UNIVERSITY OF LOUISVILLE

1798

KENTUCKY

1954

STUDENT LOUNGE
SNACK BAR

A publication of the

UNIVERSITY OF LOUISVILLE

LOUISVILLE, KENTUCKY

1954

CLARA JO SMITH
Editor-in-Chief

MARVIN KATZMAN
Business Manager

The 1954 *THOROUGHBRED,* along with your diploma and transcript credits, is the outward and visible record of your years in the University of Louisville. It is a reminder of the years' activities and friendships with fellow students and with faculty. It is a catalogue of triumphs and, sometimes, disappointments, victories and, occasionally, defeats, of good times and those that were not so good. In the years to come, as the pictures fade and the edges of the book become dog-eared, the memories the *THOROUGHBRED* calls up will also become mellowed and in the light of experience take on a different color. But you will go back to the *THOROUGHBRED* if only to find out whether the man whose picture you see in the paper is the same boy who sat next to you in Physics or to find the name of the girl who was cheerleader in your senior year.

But there is more in the THOROUGHBRED than can be pictured on its pages. The book is a symbol of the bonds that should unite all you students of the University whether you be man or woman, professional or academic, day or night. The first of these bonds, I think, is the common objective of high intellectual endeavor, of striving to learn those portions of the accumulated wisdom of the ages that are important

to you. The second is the quest for new ideas, new knowledge, and new truths. And the third is the determination to use this knowledge not for personal gain alone, but for the benefit of your fellow men. It is this sense of common purpose, common ideals, common tradition which makes us not just people thrown together by chance, but a family bound together in affection and understanding.

THE UNIVERSITY FAMILY . . . 1954

Table of Contents

Administration	8
Campus Activities	17
International Life	42
Campus Personalities	48
Publications	59
Band	70
University Student Council	72
Religious Organizations	74
Honorary Organizations	78
Who's Who Among Students	82
Southern Police Institute	86
Naval Reserve Officers' Training Corps	88
Air Force Reserve Officers' Training Corps	92
Greeks	98
Sports	132
College of Arts and Sciences	160
School of Business	188
School of Dentistry	194
Division of Adult Education	212
Graduate School	218
Kent School of Social Work	224
School of Law	230
School of Medicine	242
School of Music	260
Speed Scientific School	270
Advertising	289

SPEED SCIENTIFIC SCHOOL

BRIGMAN HALL

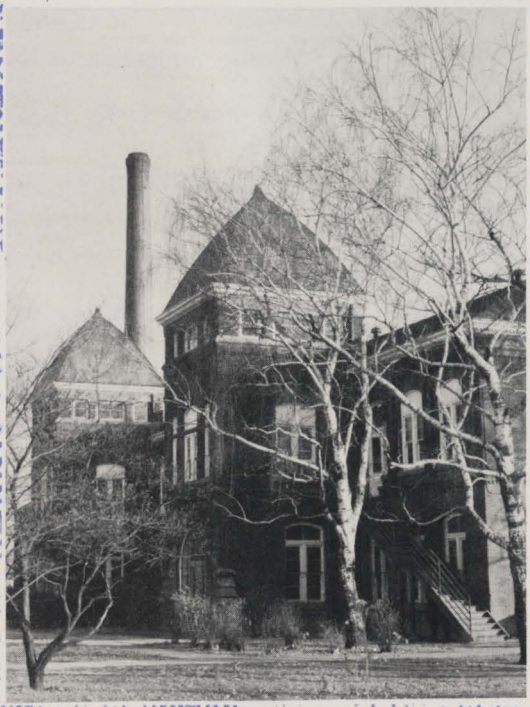

LAW SCHOOL

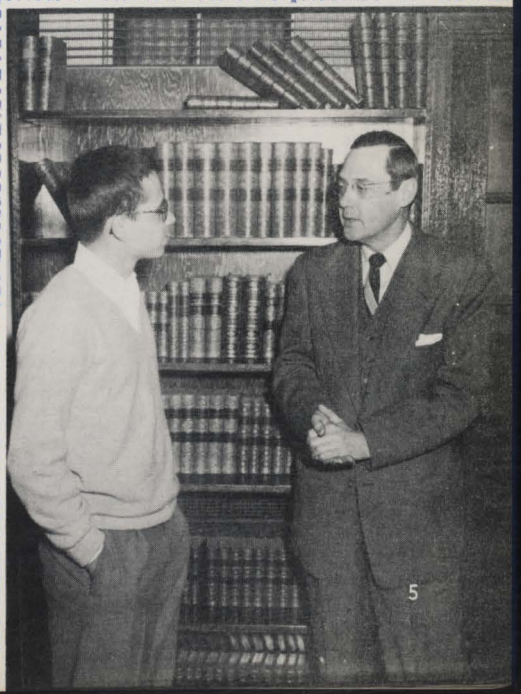

DEDICATION . . .

With sincere appreciation and friendship, the staff of the 1954 *THOROUGHBRED,* dedicates this yearbook to Mr. Woodrow Strickler, Vice President of the University of Louisville.

Mr. Strickler came to the University in 1938 as an instructor in the Department of Economics. With the exception of three years' service in the Navy, he has remained here to advance to Assistant Professor of Economics in 1939, Associate Professor of Economics in 1942, Director of the Department of Cooperative Education, 1942 and 1943, Director of Summer School, College of Arts and Sciences in 1946, Director of the Division of Adult Education in 1946 and his present position as vice president in 1951.

His interest in and dedication to the purposes and ideals of a university are evident not only in his continued advancement, but in the sincerity and resoluteness with which he approaches and solves the many real problems of university existence. His leadership is a dynamic example for the student life here at the University and for the community as a whole.

Mr. Strickler with his wife, Florence.

As a representative group of the students on the campus, we, the staff of the yearbook, express our deep admiration and appreciation to Mr. Strickler. We are very proud to have him as the Vice President of our University Family.

WOODROW M. STRICKLER

PHILIP GRANT DAVIDSON

MISS ELEANOR TURNER
Secretary to the President

THE PRESIDENT . . .

Dr. Philip Davidson, through his intelligent foresight and wise leadership, has contributed inestimably to the growth of the University as a "family entity" and to its increasingly mature role in the life of the community. His dedication to his work and his sincere interest in all phases of university and community life engender pride and respect in all who are associated with him.

Dr. Davidson graduated from the University of Mississippi with honors. He received his M.A. and Ph.D. from the University of Chicago. His early career included teaching in Mississippi county high schools and the University of Illinois. Before coming to the University of Louisville he was also head of the History Department at Agnes Scott College in Georgia and served as Dean of the Graduate School and Senior College and Provost at Vanderbilt University. President Davidson is the author of two books, *HISTORY OF GEORGIA* and *PROPAGANDA AND THE AMERICAN REVOLUTION*.

WOODROW M. STRICKLER

VICE PRESIDENT . . .

Mr. Woodrow Strickler, the subject of this yearbook's dedication (see pages 6 and 7), attended Bucknell University, the University of Pennsylvania and Northwestern University. Before coming to the University in 1938 he had wide business experience and served as a lecturer in the Department of Business Organization and Industrial Management at Northwestern University. Membership in university and civic organizations includes: Omicron Delta Kappa, Delta Mu Delta, Sigma Alpha Epsilon, Southern Economic Association, Association of University Evening Colleges; Advertising Club of Louisville; National Education Association; Lions Club; Center for the Study of Liberal education for Adults, Louisville Real Estate Board.

MISS HARDY VICK
Secretary to
Mr. Strickler

MRS. MARY MOORE
Secretary to
Mr. Walker

MORTON WALKER

ASSISTANT TO THE PRESIDENT . . .

Mr. Morton Walker, Assistant to the President, enjoys the genuine esteem and admiration of students and faculty alike. His personal friendliness and charm reflect constantly in his eagerness to help. Mr. Walker received his A.B. and M.A. degrees from the University of Kentucky, after which he did graduate study at the University of California. He has been a teacher of English and Speech and is a former radio announcer. Membership in university and civic organizations includes: President, Louisville Board of Education; Board of Directors, National Conference of Christians and Jews; Board of Directors, International Center; President, Lions Club; President, Louisville Education Association; Board of Deacons, Fourth Avenue Baptist Church; Southern Intercollegiate Athletic Association; Louisville Council of Churches; AAUP; National Council of Teachers of English; Phi Beta Kappa; Omicron Delta Kappa; Phi Kappa Tau.

MR. JOHN B. HOUCHENS
Registrar

MR. WILLIAM F. BRAASCH, JR.
Director of Field Relations
and Placement

MISS EVELYN SCHNEIDER
University Librarian

MR. REUEL S. PURVIS
Superintendent of Buildings
and Grounds

ADMINISTRATIVE OFFICERS

MR. LES SHIVELY
Director of
Alumni Relations

MISS RUTH L. KOCH
Cashier

MR. C. P. DUNBAR
Director of
Institutional Services

MR. NORBERT ELBERT
Chief Accountant

HILDA THRELKELD

DEAN OF WOMEN . . .

Dr. Hilda Threlkeld, through her warmth and understanding during her twenty-three years as Dean of Women at the University, has earned the affectionate title of "Dean T." She received her A.B. from Transylvania College, M.A. from the University of Kentucky, Ph.D. from Columbia and an L.L.D. from Transylvania. Membership in university and civic organizations includes: President and Treasurer, National Association of Deans of Women; President and Vice President, Council of Guidance and Personnel Associations; President, Kentucky Division, American Association of University Women; President, Kentucky Association of Deans of Women; President, Mason County Women's Club; State Board; Kentucky Committee, National Board; Y.W.C.A.; Sigma Xi, Phi Kappa Phi; Kappa Delta Pi; Delta Kappa Gamma; Mortar Board; Cwens; Chi Omega.

MISS DORIS NICKEL
Assistant to the
Dean of Women

Assistant to the Dean of Women, Miss Doris Nickel, supplements her official duties with the multi-faceted job of Secretary in the Office of the Deans of Men and Women. After undergraduate work at Indiana State College, Miss Nickel received her M.A. at Indiana University. An instructor in the Secretarial Science Department at U of L since 1947, she was appointed to her present position in June, 1953.

DEAN OF MEN . . .

Mr. Dave Lawrence, in his two years as Dean of Men at the University, has become a respected campus favorite of all students. Through his interest in and cooperation with student groups, Dean Lawrence is an active participant in all phases of campus life. He received his A.B. and M.A. degrees from the University of Kentucky where he gained honorable mention on the All-American Basketball team. During World War II, he served in the Navy. He is at present an active member in: Lions Club, Omicron Delta Kappa, National P. E. Association, State P. E. Association and National Association of Student Personnel Administrators.

DAVE LAWRENCE

BOARD OF TRUSTEES

MR. WATHEN R. KNEBELKAMP
Term expires March, 1954

MR. HENRY Y. OFFUTT, JR.
Term expires March, 1954

MR. EDWARD J. MILLER
Term expires March, 1956

MR. ELI H. BROWN III
Term expires March, 1956

MR. ARTHUR H. ALMSTEDT
Term expires March, 1958

MR. WILSON W. WYATT, Chairman
Term expires March, 1958

MISS ADELE BRANDEIS
Term expires March, 1960

DR. OSCAR O. MILLER
Term expires March, 1960

MR. ROBERT T. BURKE, JR, Secretary
Term expires March, 1962

MR. LEE P. MILLER, Vice Chairman
Term expires March, 1962

There, at the world's ending where the small ships
Bravely disappear, the voice of sound roars
Louder than dragons at the ocean's edge
And splinters to a monstrous nothingness.

Suddenly we are here—the earth is round
And Cathay sags with merchandise enough
To change a social system—do we doubt
Those islands rising greenly from the sea?

That ship with sharply angled wings has snapped
The proud conceit of sound as space before
Was broken in all her vast directions
To something conquerable by man—so,

Abruptly buffeting, swiftly we speed
On toward those rich, dimly spinning islands.

MADELINE CUNDIFF
Class of 1951

UNIVERSITY OF LOUISVILLE AWARD FOR MERIT

The University of Louisville Award for Merit, a figure of Minerva designed by Romuald Kraus, is awarded by the University to persons who have achieved eminence in civic, academic or professional activities. The award was set up by the Board of Trustees in April, 1949.

The Award for Merit has been presented to the following people:

DR. WILLIAM MARCUS RANDALL, June, 1949

MRS. ELEANOR ROOSEVELT, March 15, 1950

MISS FAYETTE BARNUM, June 12, 1950

STATE SENATOR RICHARD P. MOLONEY, June 2, 1952

GENERAL ALFRED M. GRUENTHER, March 20, 1953

STUDENT ACTIVITIES

SPRING on the campus . . .

. . . and one of the many activities was the annual Beauty and Barbershop Quartet Contest, held on March 10, 1953 in the Playhouse. Sponsored by the Progress Commission of USC, the contest is judged by members of the local chapter of SPEBSQSA.

The Sigma Kappas won first place trophy for sororities with *"Angelina"* and *"My Indiana"* and the second place honors went to Chi Omega for *"Carolina Moon"* and *"The Sandman."*

The Phi Tau *"Chieftans"* received first prize for their harmonizing of *"I Love Mountain Music"* and a medley of *"Dear Old Girl"* and *"I Love the Silver in Your Hair."* Pi Kappa Phi took second place with a medley of *"Coney Island Baby"* and *"Daddy, Get Your Baby out of Jail,"* and *"Red River Valley."*

The members of the Sigma Kappa quartet are, left to right: Barbara Buskirk, Barbara Duerr, Sally Yantz and Margaret Hamilton.

Members of the winning Phi Tau quartette are, left to right: Bert Thompson, Chuck Jett, Bud Humphries and Don Romans.

Also in March came the Sigma Kappa—Phi Tau VaRIOTies Show and only one was out of step in the famous gay-nineties chorus line!

Bert, Lois, Ralph, Carol, Jack and Dede, chosen at spring tryouts, cheered us on through the coming year.

At the tryouts.

April saw shades of gay Paris in the Student Chest Fund Variety Show, a benefit sponsored by USC. One of the outstanding acts was Lois Bewley's Can-Can.

After spring house-cleaning came the many open houses!

The Student Chest Fund put a few more pennies in its pocket with the Lena the Hyena and Ugly Man Contest. The unrecognizable faces above belong to Bonnie Schultz and Tony Craver, winners of the respective titles.

No land-lubbers, we! Mid April brought the annual A and S boatride on which we cruised down the "beautiful Ohio."

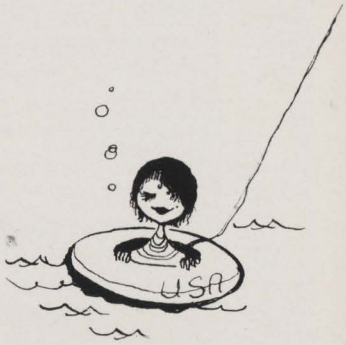

CONVOCATIONS

General George Catlett Marshall addressed the students at a convocation.

Each year, through the sponsorship of the Distinguished Lecture Series of the University, the International Center, the Humanities Division and other organizations, many outstanding personalities and speakers visit the U of L campus and address the student body and faculty in University convocations.

During the spring of 1953, the University was honored with the visits of Erik Boheman, Swedish ambassador to the United States, Dr. Frank Edmondson, Chairman of the Astronomy Department at Indiana University, Theodore M. Green of Yale University, who addressed the student body during Religious Emphasis Week in April, and General George Catlett Marshall, pictured at the left.

Fall saw convocations featuring Barry Bingham, who spoke on his Far Eastern tour with Adlai Stevenson, and a joint program of two mayorality candidates, Andrew Broaddus and John Taylor. In February, Dr. Jan van Roijen, Ambassador from the Netherlands to the United States, visited the campus, and in March came Baron Silvercruys, Belgian ambassador to the U.S. Also in March was featured an outstanding musical convocation with Jacques Monod, pianist, and Bethany Beardslee, soprano.

CHI OMEGA

Strains of *"Three Blind Mice"* won the annual Fryberger Sing award for Chi Omega in May. Held on the Administration Building steps, the all-campus sing is a memorial to a former U of L music instructor. Sigma Kappa's *"Swing Along"* swung into second place.

DELTA SIGMA DELTA

Delta Sigma Delta's search for *"Chloe"* won them first place in the men's division; Phi Chi came second with *"You'll Never Walk Alone."* The sing is sponsored by the Progress Commission of USC.

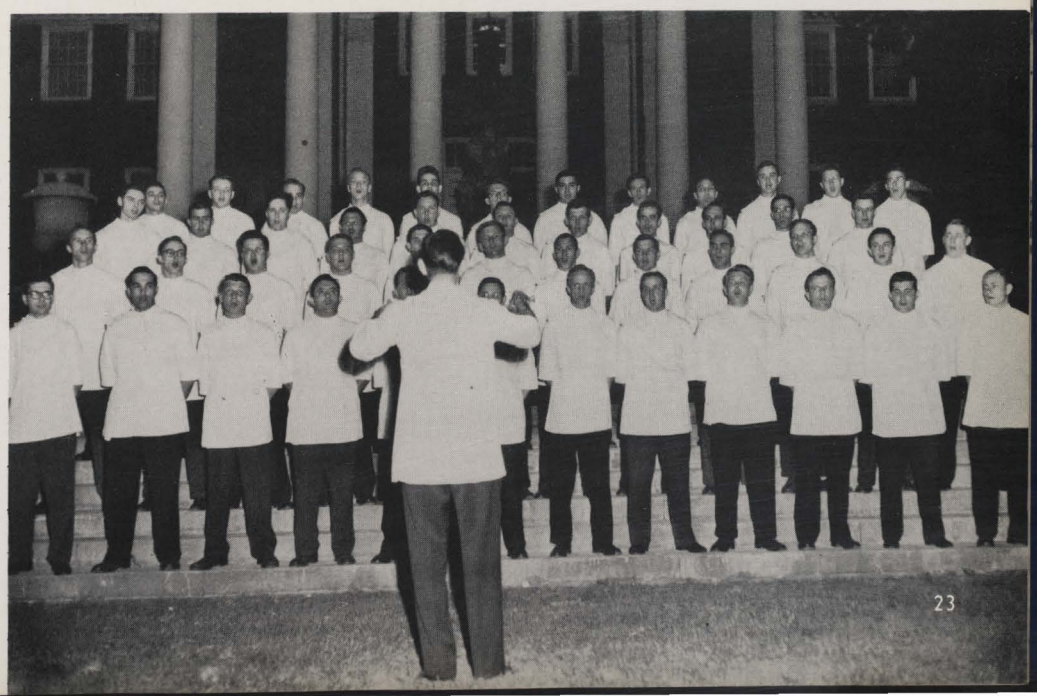

FALL . . . and the beginning
of a new school year.

We came to school in anything that had wheels and ran . . .

. . . went through the bewildering registration line . . .

. . picked up a few aspirins from Hazel and Kay in the Student Health Office . . .

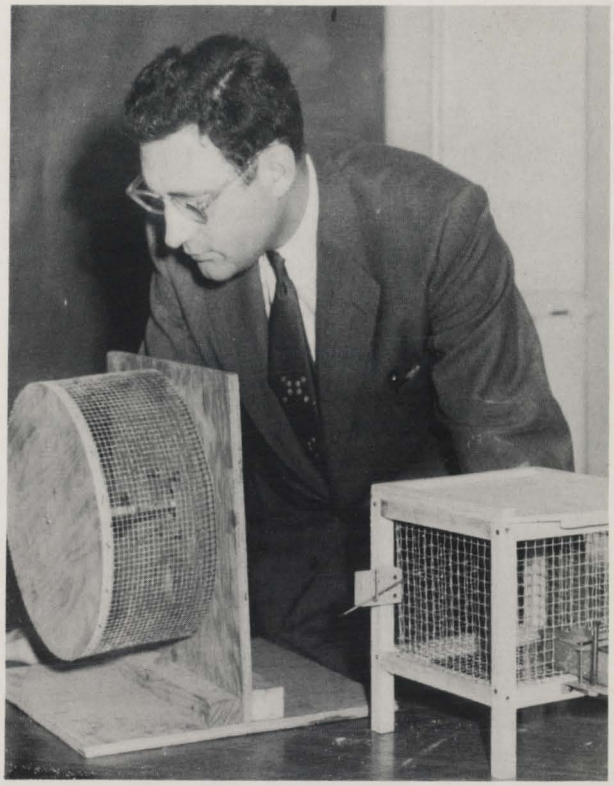

. . . and arrived in class to find Dr. Fink playing with white rats!

Then came the hard work and excitement
of HOMECOMING . . . Jonelle was our lovely queen.

From this group of smiling beauties, the Queen and her court were chosen.

Homecoming Queen, Jonelle Jones, and Dr. Davidson pose for their picture with the Queen's Court, Ginni Pickett, Mickey Minsterl, Libby Bridgwater and Delwin Kellerman.

Jonelle and the football players who elected her Queen.

The Phi Taus predicted a "*'Monster'ous Victory for the Cards*" to win first in house decorations.

Lambda Chi carried off the second place trophy for "*We'll 'Nile'ate Ea-tern.*"

The Chi O's "*Cooked Eastern's Goose*" to take first among the sororities.

Second place among the sororities went to Sigma Kappa for "*We'll Snow 'em Under.*"

Phi Tau, who planned to *"Railroad Eastern,"* received first place for fraternities in the float division.

Sigma Kappa rocked to first place in the parade with their rocking horse and *"We'll Rock 'em."*

In second place was Lambda Chi with their female Frankenstein who dreamed she beat Eastern in her Maidenform bra.

Also recipient of a second place trophy was Pi Phi who thought that *"Eastern Ain't Worth Ascent."*

A lot of hard work went on the night before!

On Friday evening, we made merry and drank Coke toasts to the success of the team!

Halftime at the game, Wilson Wyatt presented the first Distinguished Alumni Award to ex-Mayor Charles Farnsley.

The alums got together under the stands after the game for refreshments and talk of old times.

We crowded into the Armory at the Homecoming Dance . . .

. . . to do the Bunny Hop . . .

. . . and receive our trophies.

BACK TO WORK . . .

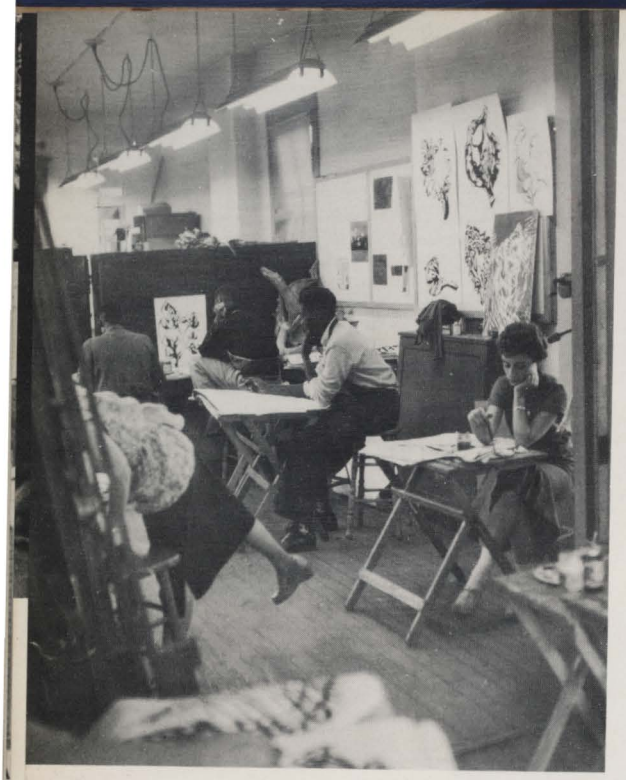

. . . whether we're studying art . . .

. . . or medical technology . . .

. . . or working at the print shop.

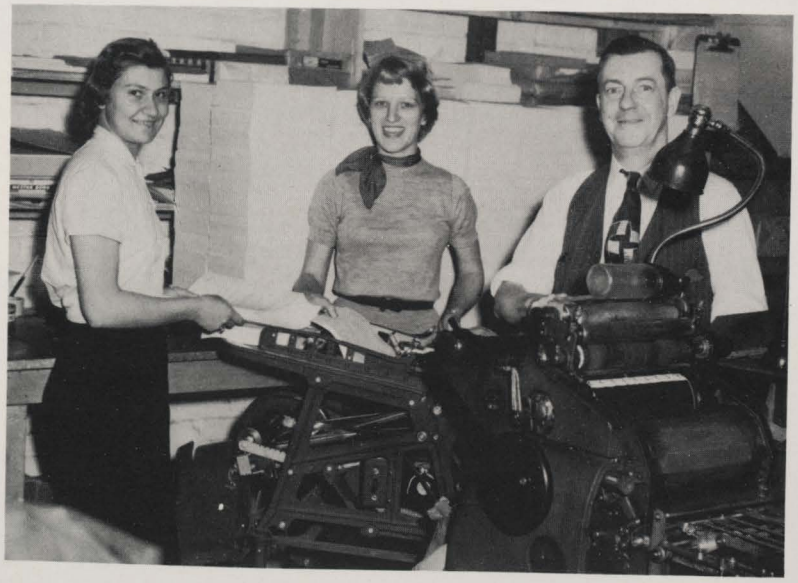

Neither man NOR WOMAN lives by bread alone!

Professor Newton Stallnecht from Indiana University lectures in the Jefferson Room on *"The Humanities and the Quality of Man."*

Student elections.

The Drama Workshop rehearses a scene from *"Twilight Walk."* Other presentations of the group were *"Mother Is a Freshman"* and *"So This Is Love."*

Tinker Everhart and Leigh Eisenhauer dramatize a scene from *"Twilight Walk."*

Before all the leaves were off the trees, Halloween provided another excuse for a party!

Don't look now, but we just made a touchdown!

A Wednesday night get-together after the meetings.

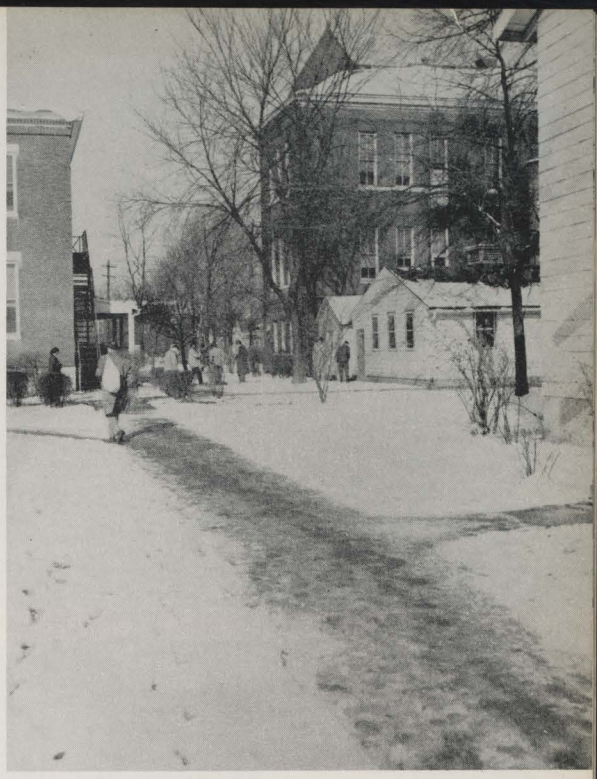

'Mid the snow, the ice, the Arctic breeze, we still went to classes . . .

. . . but while others were away in the sunny climes WE had a beach party on the asphalt island—we had sand, too!

Somewhere in space something was happening, but it turned out to be only an eclipse!

Set 'em up, Joe . . .

. . . and away we go!

Speed Museum, where a quiet moment of relaxation and enjoyment is always waiting.

"Go with you? Why, Larry, how perfectly sweet of you!"

But many are the quiet moments in the library, too.

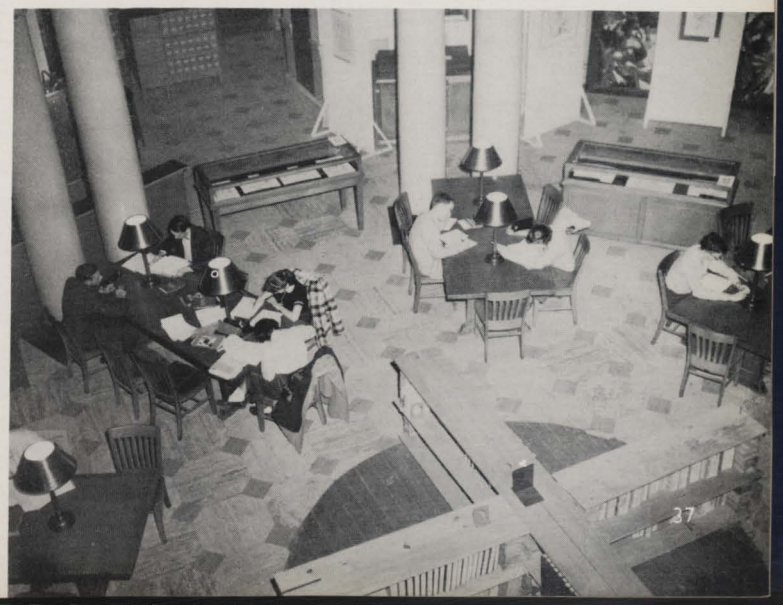

THE LITTLE THEATRE

The historic Playhouse, formerly a chapel, has been the home of the Little Theatre since 1932. It houses a unique collection of pictures of old vaudevillian actors, which used to hang in the old McCauley's Theatre in Louisville.

A member of the Louisville Fund, the Little Theatre flourishes under the experienced and enthusiastic direction of Boyd "Pop" Martin and enhanced by the professional set designs of Rollo Wayne. Their untiring efforts have won for the Little Theatre a great deal of merited praise and prestige.

Pop Martin looks over some blueprints.

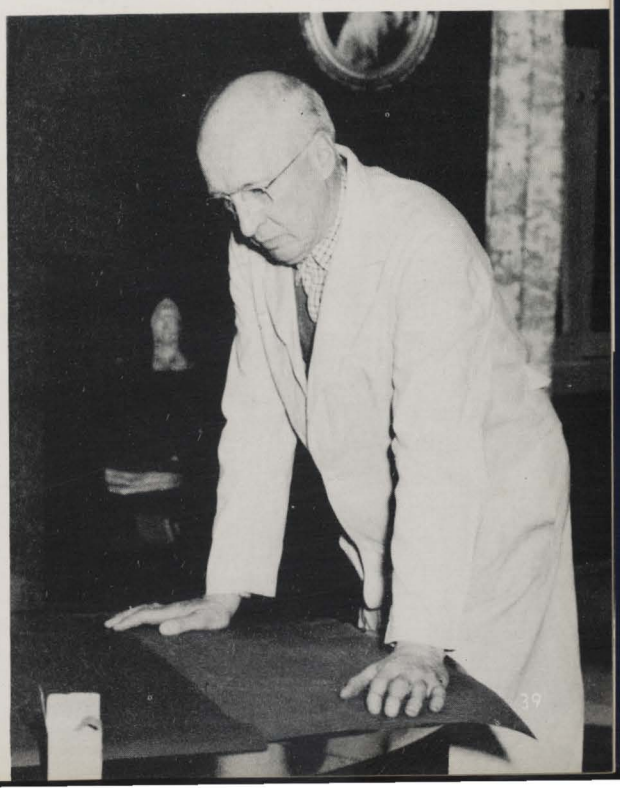

A scene from *"Three Men on a Horse."*

During the 1953-54 season, the Little Theatre presented *"Three Men on a Horse"* by John Cecil Holm and George Abbott, *"The Old Maid"* by Zoe Akins, *"The Browning Version"* and *"Harlequinade"* by Terrence Rattigan, *"Angel Street"* by Patrick Hamilton and *"The Moon Is Blue"* by Hugh Herbert.

ROLLO WAYNE (at right)

IN MEMORY . . .

. . . of Rollo Wayne, who died on March 18, 1954.

Mr. Wayne's love of the theatre and his great talents have contributed inestimably to the outstanding position of the Little Theatre among the theatrical groups of the country.

A 1920 graduate of the University of Louisville, Mr. Wayne worked with the '47 Workshop at Harvard and studied at the Boston Museum of Fine Arts. His set designs were famous on Broadway; at the Shubert Theatre, in George White's Scandals, and in many of the Follies and Vanities of the '20's and '30's. He had been set designer for the Iroquois Amphitheatre and the Little Theatre since 1938.

Those curtains are too DAMNED long!

An after-the-play gathering backstage.

Tie it good, or it might fall down at the wrong time!

Dr. George Brodschi, Executive Secretary of the International Center, with his student secretary, Eleanor McFarland.

International Life at the UNIVERSITY INTERNATIONAL CENTER

The International Center of Louisville, located on Belknap Campus, is a civic, non-profit enterprise dedicated to serving Louisville on an international level. It serves as an agency working to make the community aware of how the rest of the world is living and seeks to make a place for Louisville in international commerce.

Believing that knowledge of other peoples, strong social and economic ties, and mutually advantageous business relations form a solid foundation for peace, the Center directs its Educational and Cultural, and Commercial Divisions toward these goals.

Membership in either or both divisions of the Center is open to any business firm, association, corporation or person of good standing interested in the Center's objectives. All activities are planned by the officers and the Board of Directors which is elected every year at the annual meeting of the International Center in June.

In addition to its many worthwhile university and community activities, some of which are pictured on the next few pages, the Center plays host each year to outstanding visitors from countries all over the world.

One of the many activities of the International Center during the past year has been a series of meetings tc orient the foreign students to some aspects of American life. Student representatives of many countries gathered at one such meeting to hear Edward P. Jackson, Jr. and William O. Cowger (shaking hands) discuss the Democratic and Republican political parties in the United States. Both men are members of the Board of Directors of the International Center.

The University's good-will ambassadors to Europe last summer, selected by Dr. Brodschi to participate in the summer work and travel program of the International Center are, front row, left to right: Fadel Bell, Clara Jo Smith, Kay Hardy, Joan Mohlenkamp, Barbara Buskirk, Elizabeth Mayo, Frances Zopff Poth and Sandra Gaston. Second row: Mary Ann Joyce, Wallace Sanders, Richard George, Martin Cohen, Charles Schmitt, Steve Block, David Kirksey and Willis Cowley.

Students and their parents meet with Dr. Brodschi at an informal tea to discuss many aspects of the coming summer travels.

In cooperation with civic and economic organizations of Louisville and Kentucky, the Center sponsors the annual Kentucky World Trade Conference. Held in October, 1953, the Conference considered ways to further Kentucky as a foreign trade center and presented experts in the trade field as guest speakers. Three U of L students, Connie Darms, Doris Kaplan and Mickey Minsterl, had questions to ask some of the guests at the Conference.

Latin American visitors to Louisville were welcomed at the University by Dr. Brodschi and Dr. Davidson.

At the opening of the fall semester, ex-Mayor Charles Farnsley presented some of the foreign students at the University with keys to the city. Pictured with him are Chao-Wen Woo of Formosa and Lenore Schwan of Germany.

Also at the opening of the school year, Dr. and Mrs. Davidson welcomed the foreign students to the campus with a breakfast in their honor. Pictured with the president and his wife are Chung Ja Kim from Korea, Myrtle Solomon from India and Chao-Wen Woo of Formosa. Approximately fifty students from other countries studied at the University this past year, through the sponsorship of the International Center.

MISS INGE HIRSCHEIMER (left) and MISS JOAN WOOD, both graduates of the University of Louisville, were recipients of Fulbright scholarships to study abroad during the school year 1953-54, Inge in England and Joan in Italy.

I R C

Members of the International Relations Club meet weekly to view a film or hear a talk relative to the world situation. The Club cooperates with the International Center and offers programs of interest to students and faculty alike. Seated second from left is Dr. Robert Warner, faculty advisor of the group. The officers are Clara Jo Smith, President; Kurt Bacher, Vice President; Janet Cooper, Secretary; Nancy Grossman, Secretary.

A group of foreign students studying at the University.

The sincere appreciation of the *Thoroughbred* staff is extended to the *Louisville Courier-Journal* and *Times*, which supplied many of the pictures appearing in the International section and also some appearing in the other sections.

UNITED NATIONS DAY at the University

United Nations Day was celebrated with a University convocation, which opened with a selection of songs from many countries sung by the University chorus. Four students from foreign lands spoke on *"What the U.N. Means to Me."*

After the convocation, two fire engines carried students through the downtown area, displaying many of the United Nations' flags.

Miss Thoroughbred

PENNY BENNER

Chi Omega

PERSONALITIES

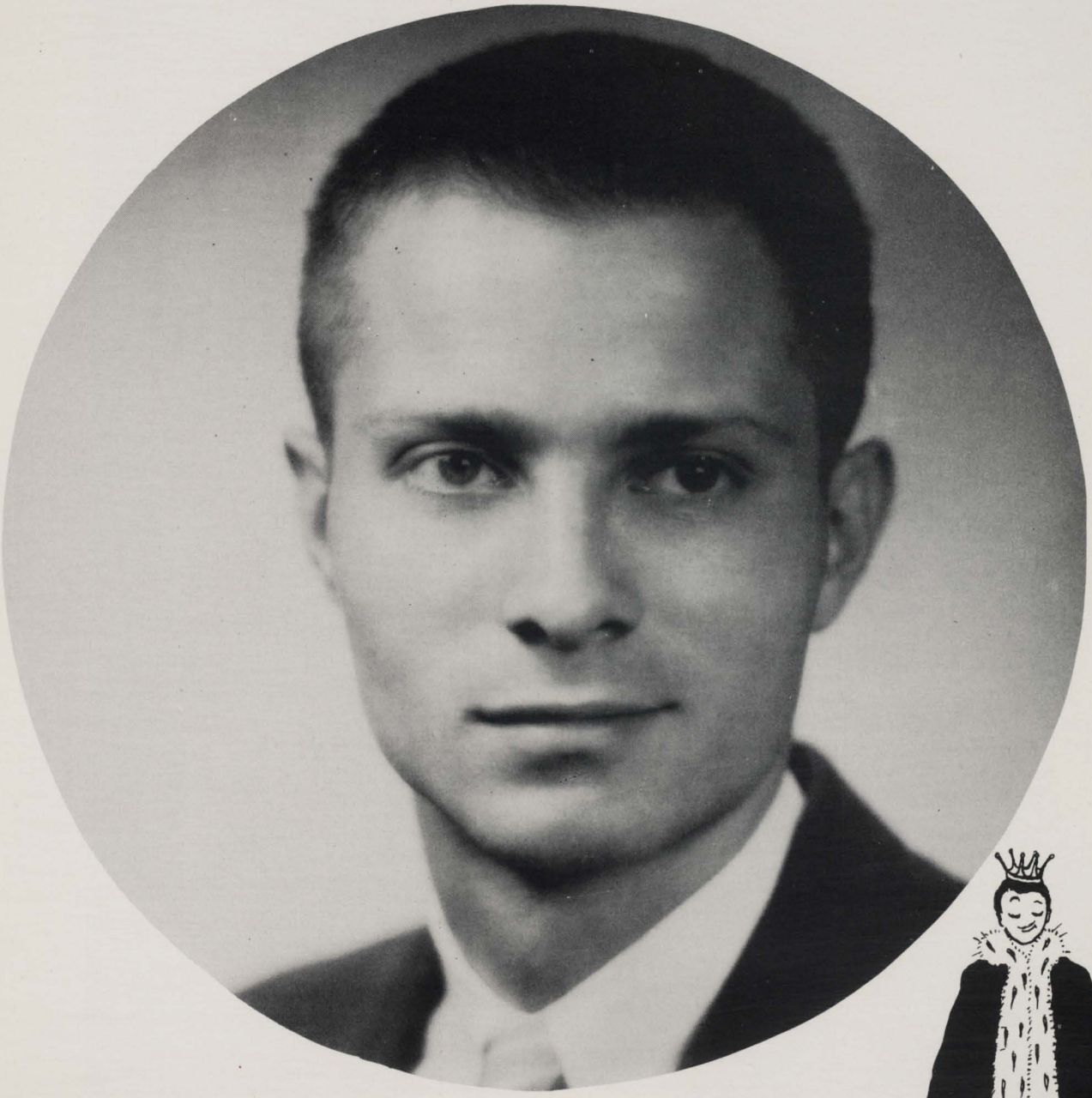

Mr. Thoroughbred

JACK FISHER

Phi Kappa Tau

Penny and Jack with their trophies.

The candidates.

The dance . . .

. . . was lots of fun.

PATRICIA BRUMMITT
Independent Women

SUE McGEE
Pi Beta Phi

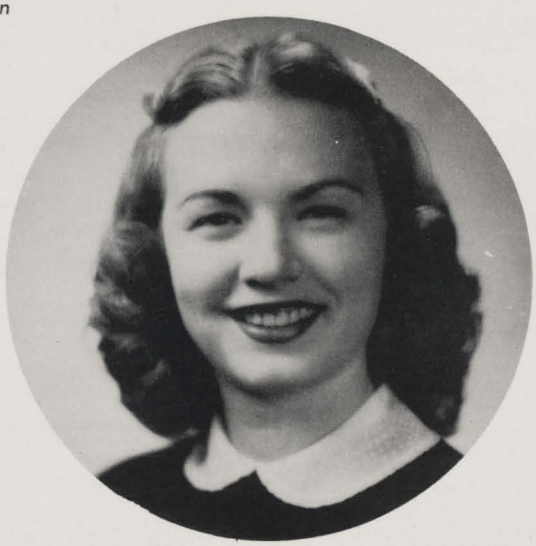

MYRNA MONTGOMERY
Air Force Sponsors

MISS THOROUGH

ONEIDA CARDEN
Mortarboard

MARGARET SCHMIDT
Cardinalettes

ANN CURRIN
Kappa Delta

JEAN HEAD
Sigma Kappa

BRED'S COURT

RUTH McKIM
Robbins Hall

INA MARIE WITTIG
Delta Zeta

BEVERLY ELDER
Zeta Tau Alpha

MR. THOROUGH

MARTIN MARGULIS
Alpha Phi Omega

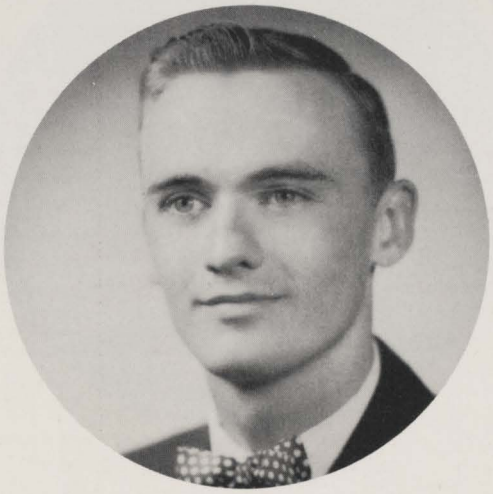

DELBERT BROWN
Theta Tau

TONY CRAVER
Pi Kappa Phi

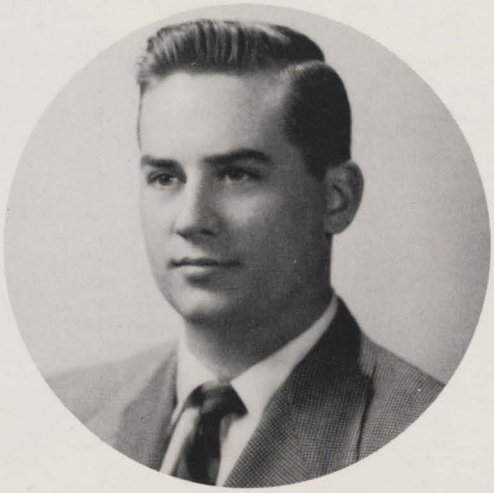

JOHN McINTYRE
Air Force

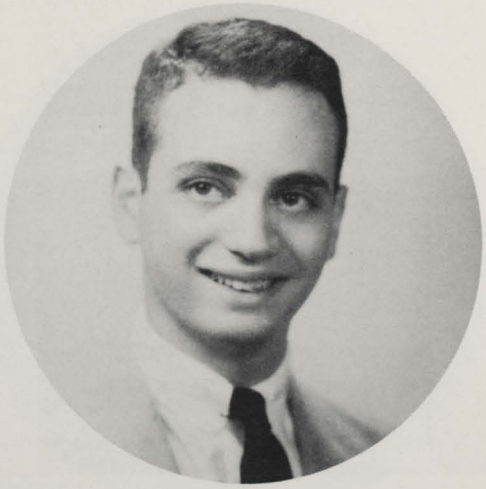

STEVE BLOCK
Views

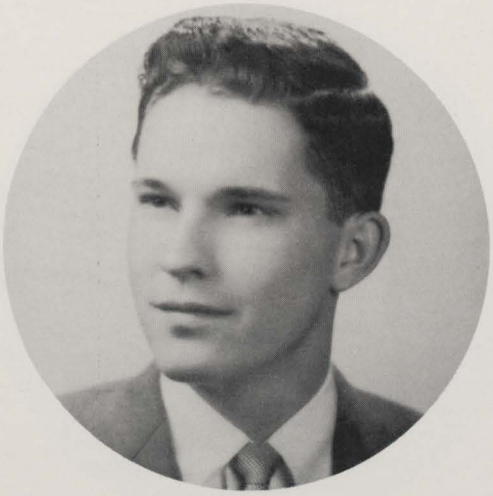

CHARLES ISGRIGG
Triangle

BRED'S COURT

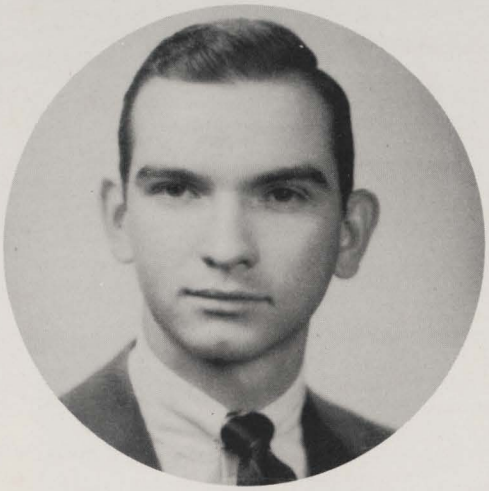

WILLIS COWLEY
Delta Theta Phi

MAC McPHERSON
Sigma Phi Epsilon

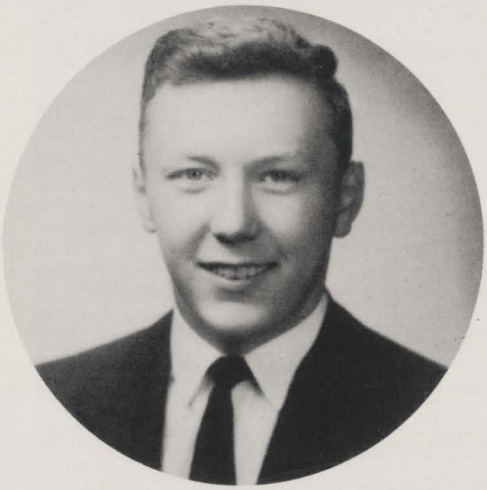

DAVE ARCHER
Tau Kappa Epsilon

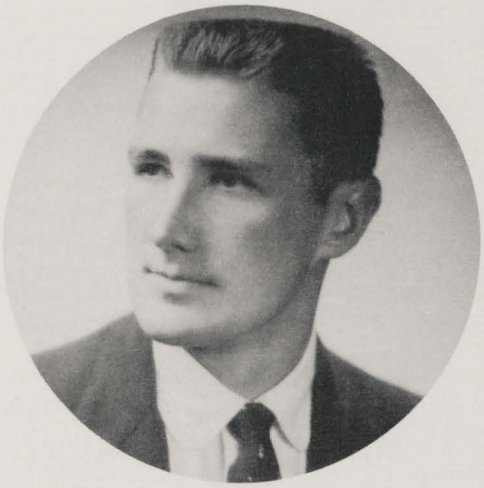

CHUCK NOBLE
Delta Upsilon

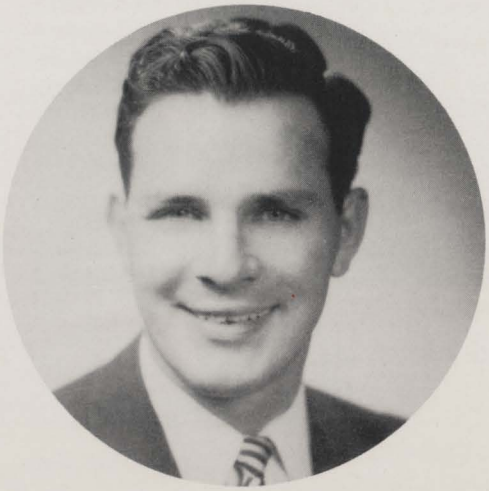

DAVE JONES
Lambda Chi Alpha

STEWART RUTLEDGE
Kappa Alpha

Miss Kentucky of 1953
EMILY RUCKER
Music School

Wonder what the THINKER thinks!

Miss Kentucky is feted
at Music School.

Just a pretty pose.

Old fashioned setting.

With her trophy . . .

Mountain Laurel Candidates

SHARKEY UTLEY ARNETT
Chi Omega

Queen of Queens

PEG FUSNER
Kappa Delta

PUBLICATIONS

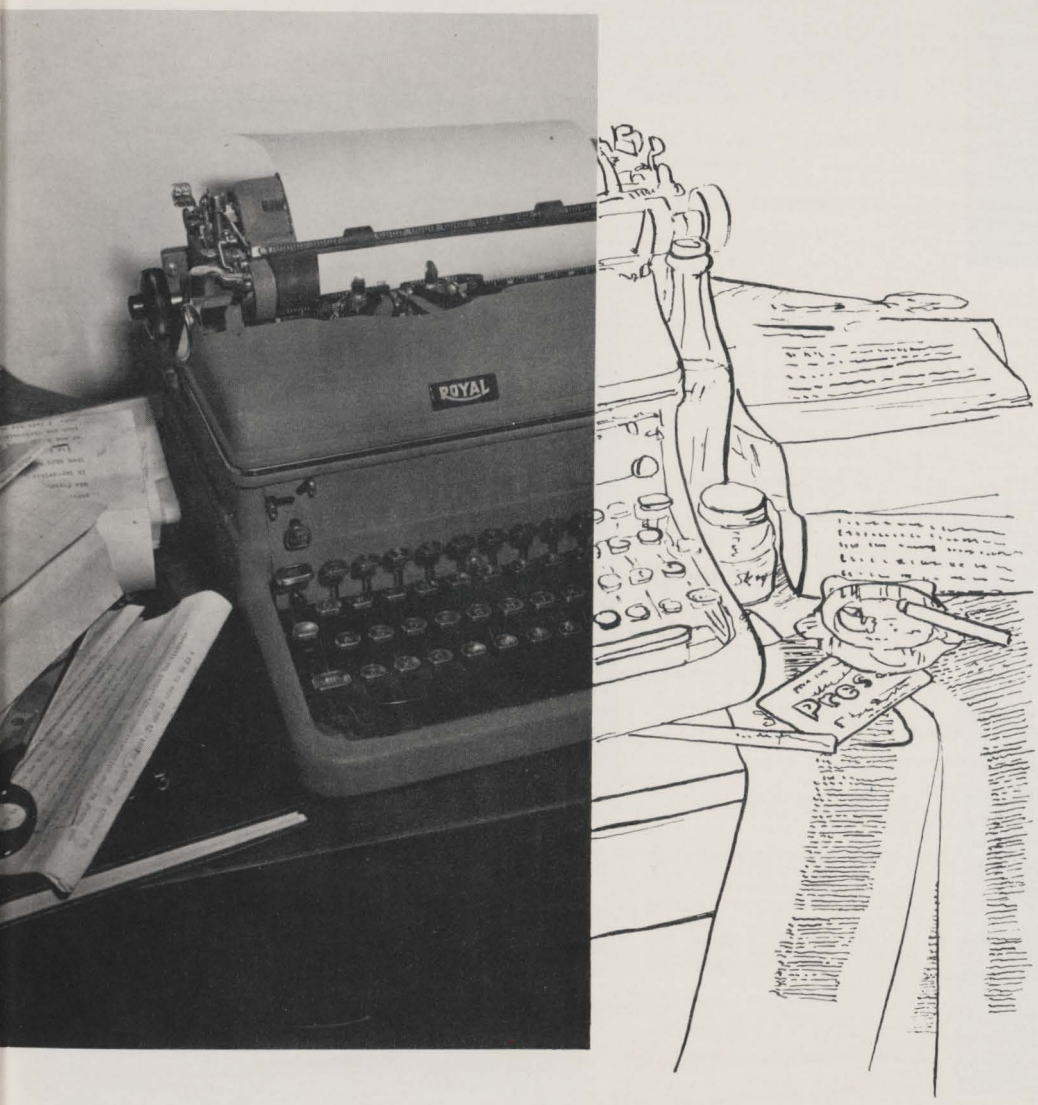

THE THOROUGHBRED STAFF

CLARA JO SMITH
Editor-in-Chief

MARVIN KATZMAN
Business Manager

POLLY CUSTIS
Associate Editor

EARL O'BANNON and JESS ROBBINS
Advertising Managers

NOEL LYKINS (right), *Arts and Sciences Editor*
CONNIE DARMS, *Arts and Sciences Staff*

DAVE JONES
Business School Editor

JEAN GRIFFIN
Kent School Editor

RONALD NEWPORT
Division of Adult Education Editor

GORDON BROWNING and DAVE CRAFT
Dental School Editors

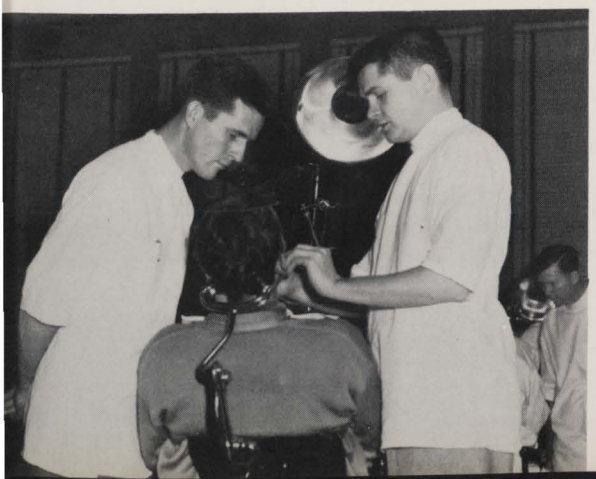

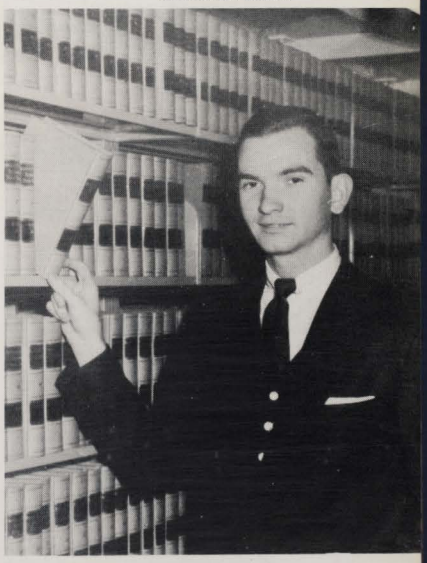

WILLIS COWLEY
Law School Editor

PATSY BASS
Music School Editor

CORKIE KIRKHAM
Feature Editor

GORDON WEST
Art Editor

FRED BARLOW
and JOHN HUFF
Medical School Editors

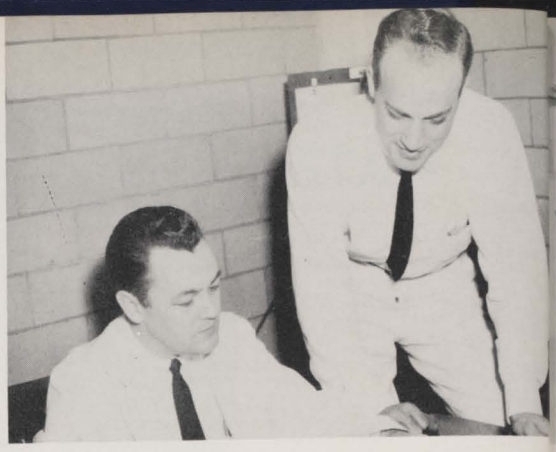

DELBERT BROWN, (center)
Speed School Editor

BILL GRIFFIN, JR.
and BOB GEORGE
Speed School Staff

ANN HART
and NEVILLE CAUDILL
Organizations Editors

DELORES WRIGHT, OZZIE RUBEY
and SANDY GASTON
Art Staff

Not pictured:
LOIS BEWLEY and
PAT HAMBAUGH

FRANK BRINEGAR
and BETTY CUSTIS
Greeks Editors

JERRY FINLEY
Sports Editor

BOB MADDOX
Sports Staff

BERT EDWARDS
and ANN GLASS
Senior Editors

VALERIA STOPINSKI
and FRED ANTHONY
Faculty Editors

JOAN MOHLENKAMP, *Photo Editor*
SHARKEY UTLEY ARNETT, Not pictured

LINDSAY ALMAND
Publications Editor

JONELLE JONES
Dance Chairman

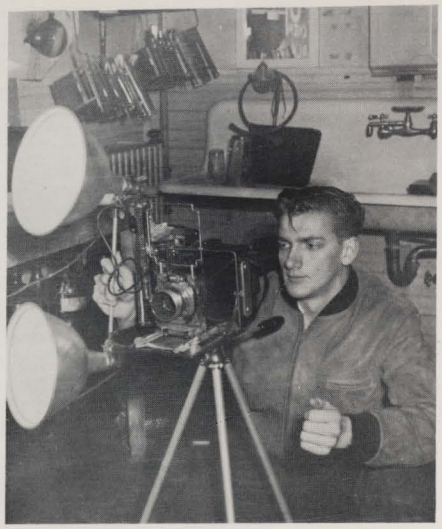

WILL RUSK
Chief Photographer

LOU SMITHER
Photographer

BARBARA KNADLER
Office Manager

OFFICE STAFF

First row, left to right: John Devine, Cynthia Robinson, Frances Bush, Jeannine Ray.
Second row: Helen Mohlenkamp, Donna Lee Beere, Paula Wolfford.
Third row: Pat Keefer, Pat Taylor, Betty Miles, Margaret Fife.
Fourth row: Liz Hanner, Mary Ellen Adams, Anne Schulhafer.

VIEWS STAFF

HARRIS BERMAN (left)
Business Manager
STEVE BLOCK
Managing Editor

EDITH TANNER (left), *Circulation Manager*
CORKIE KIRKHAM, *Promotion Manager*

CURT HERBERT (left), *Poetry Editor*
CHARLES DURRETT, *Prose Editor*

DELORES WRIGHT (right), *Art Editor*
RUTH McKIM, *Art Assistant*

THE CARDINAL STAFF

JUDY SHELTON
Co-Editor-in-Chief

JON WHITFIELD
Co-Editor-in-Chief

DAVE JONES
Business Manager

CAROL SHARPE
Feature Editor

POLLY CUSTIS
Associate Editor

BERT EDWARDS
News Editor

ROGER DEUSCHLE
Sports Editor

ANN HART
Schools Editor

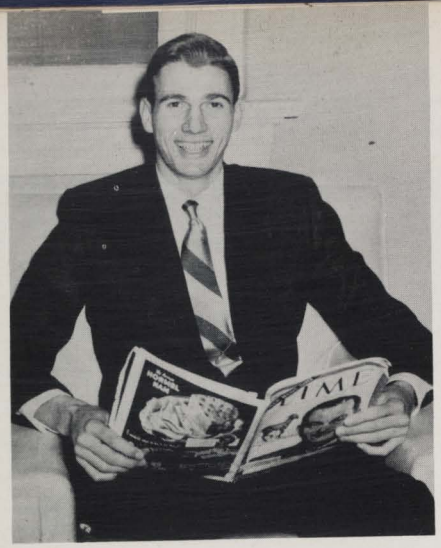

TOM BOWLING
Circulation Manager

LEAH GALANTER
Society Editor

NOEL LYKINS
Office Manager

STAFF NOT PICTURED

JIM WESSEL ..... *Advertising Manager*
LEIGH EISENHAUER ..... *Assistant Business Manager*
PAT TAYLOR ..... *Assistant Circulation Manager*
PHOTOGRAPHERS—Lou Smither, John Kracha, Dave Archer and Larry Spitzer.

RAY KENNEDY—*Cartoonist*

REPORTERS—Barbara Greenwell, Barbara Stocker, Sally Love, John Meehan, Ernie Sigrist, Bill Hagan, Wini Cook, Nancy Grossman, John Devine, John Knadler, Virginia Meyers, Corkie Kirkham, John Barnard, Janet Cooper, Sheila Schmitt, Gene Mueller, Bob Cambron, Mojo Hollowell, Alan Gold, Bob Bender and Ralph Wooten.
SCHOOLS' EDITORS—Speed, Will Rusk; Medical, Bill McBeath; Music, Donnajean Boddy; Kent, Arthur Fingerhart; Law, Tim Bornstein; Dental, James Edwards.

WILL RUSK
Photographer

Tuesday night make-up.

THE UNIVERSITY CHORUS

First row, left to right: George Perle, Director; Cris Stone, Leona Tucker, Sylvia Williams, Billie Jo Rowan, Shirley Stiger, Helen Browne, Anita Taylor, Erma Bell.
Back row: Sam Jackson, Paul Williams, Orlando White, Calvin Jones, William Bauer, Gardiner Dixon, James Taylor.

The University Chorus, directed by Mr. George Perle and composed of students and faculty of the University, participates in programs off campus as well as in many convocations of the school.

Left to right: Silas Ryan, seated at desk; Sherrill Ritter, Art Hicks, Phil Owen, Earl Flora, Terry Morgan, Charles Hammond, Noland Kirk.
Not pictured: Jouett Brown, Gene Herde, Carl Peterson, Glenn Marcum, Jack Morris, Walton Richmond, Ed Ballenger.

PI KAPPA OMICRON

TERRY MORGAN . . .
President

SILAS RYAN . . .
Vice President

NOLAND KIRK . . .
Recording Secretary

SHERRILL RITTER . . .
Corresponding Secretary

EUGENE HERDE . . .
Treasurer

EARL FLORA . . .
Sergeant-at-Arms

Pi Kappa Omicron is a national, professional band fraternity, established at the University in 1949. The fraternity commissions famous composers to write original music for the band, makes available $1,000 annually for tuition scholarships and awards the annual All-University Cultural Advancement trophy.

HILDA GAY MAYBERRY

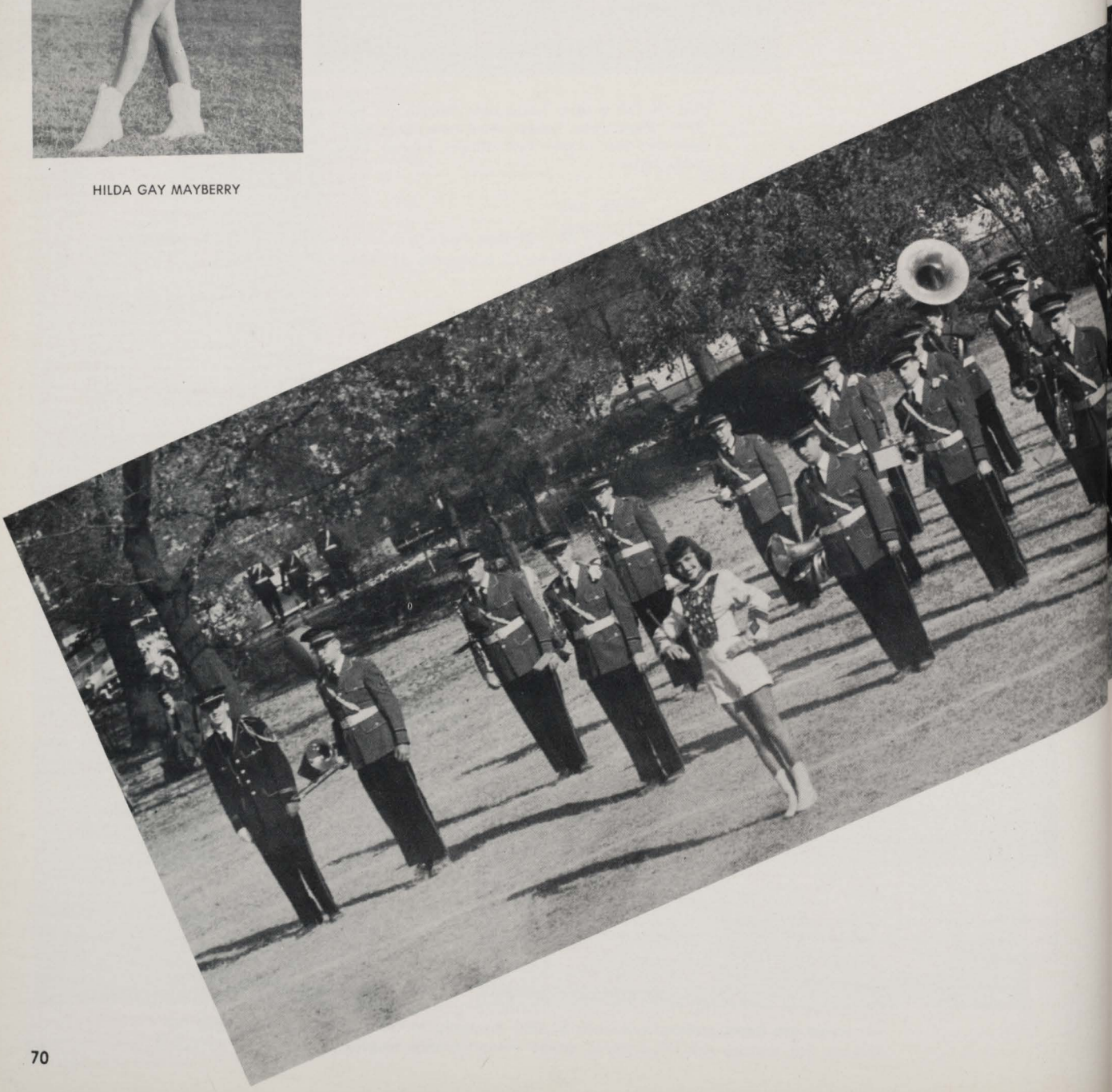

U of L's MARCHING CARDINALS

THE UNIVERSITY STUDENT COUNCIL

The University Student Council consists of the presidents and vice-presidents of the various schools in addition to elected members from each school. Its purpose is to promote cooperation between students and faculty and to balance the academic life of the students by the promotion of extracurricular activities within the University. Among its worthwhile projects are Homecoming, Leadership Camp, Fryberger Sing, the Barbershop Quartet Contest, the Student Chest Variety Show and the Student Directory. These and many other activities are directed through the efforts of the commission heads, pictured on the opposite page. Connie Darms and Dick Guenther, Progress Commission Heads, are not pictured.

CHARLES SANDERS
President

ANN B. FORD
Corresponding Secretary

Not pictured

SUE ELLEN BROADUS
Recording Secretary

ARNOLD GREVER
Vice President

TOM BOWLING
Treasurer

Joe Alexander
Hal Arnett
Fred Barlow
Robert Blake

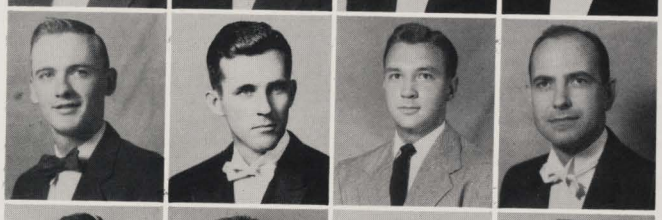

Delbert Brown
Gordon Browning
Fred Burton
Henry DeLong

Ray Eberhard
Joe Eckert
Bert Edwards
James Edwards

Jack Fisher
Robert George
Bill Griffin
John Huff

Bob King
John Knadler
Noel Lykins
James Moriarty

Andy Offutt
Bill Penny
Henry Triplett
Bill Vonderhaar

Not pictured: Jim Dorton

LEIGHTON CRUTCHER and ELIZABETH NEWTON
Social Commission

SCHONEBERG SETZER
Service Commission

POLLY CUSTIS (above) and ANN HART
Student Chest Commission

NEVILLE CAUDILL and LIBBY BRIDGWATER
Student Union Building Commission

GINNI PICKETT and BERT EDWARDS
Leadership Commission

CAROLYN KRAUSE
Orientation Commission

ANDY OFFUTT and CAROL SHARPE
Publicity Commission

Council meeting.

ALAN GOLD and RALPH WOOTON
"L-Raisers" Commission

In front of the B S U house.

BAPTIST STUDENT UNION

The Baptist Student Union is an organization of Baptist students on the campus who meet for the purpose of spiritual growth and Christian fellowship. Among the many activities of the B. S. U. are an annual retreat, a student week at Ridgecrest and regular socials. The B. S. U. publishes its own paper and is the only student religious group on campus with its own house.

OFFICERS

President	BEN RENDER
Secretary	BARBARA KNADLER
Devotional Chairman	JOHN McKECHNIE
Social Chairman	RALPH WOOTON
Brotherhood Chairman	W. W. SANDERS, JR.
Training Union	HAROLD WAHKING
Social Service	DOUGLASS SLEADD
Publicity	HAROLD LESTER
Promotional Director	FRANZEE PORTMANN
Stewardship	NAOMA KEEGAN
Enlistments	JOHN ALLEN
Y. W. A.	ELSE SPANGENBERG

Party night for B. S. U. students.

At a regular weekly meeting.

THE NEWMAN CLUB

The Newman Club of the University of Louisville, a member of the National Federation of Newman Clubs, was founded in 1936, having the three-fold purpose of benefiting the Catholic students on the campus spiritually, intellectually and socially.

Meetings are held once a week on campus and on the first Sunday of each month there is a Communion breakfast for members and their guests. Among other activities of the Club this past year have been the first "Queen of Queens" ball held at U of L and social gatherings for the members. Membership in the club is open to all interested students.

OFFICERS

President	JIM LOGSDON
Vice President	JACK FISHER
Recording Secretary	JANICE VIEMONT
Corresponding Secretary	SUE ELLEN BROADUS
Treasurer	FRED ANTHONY
Social Chairman	CHARLES GERLACH

PRESBYTERIAN STUDENT ASSOCIATION

The Presbyterian Student Association offers each semester an active program of meetings and social gatherings for the benefit of the Presbyterian students on the campus.

President ..... MARTHA HODGES

Dedicated to the benefit of the Methodist students on campus, the Wesley Club originated at the University of Louisville as a part of the national Methodist Students' Movement, under the name of the Methodist League, in 1940.

President ..... LYNN HARMON

WESLEY CLUB

UNIVERSITY RELIGIOUS COUNCIL

MARTHA HODGES
Presbyterian Student Association

NOEL LYKINS
Baptist Student Union

JOANN BOERNER
Christian Club

JIM LOGSDON
Newman Club

ELIZABETH NEWTON
Wesley Club

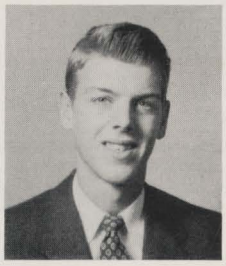

LEIGHTON CRUTCHER
Canterbury Club

PAT TAYLOR
Presbyterian Student Association

The University Religious Council is composed of elected representatives from the religious clubs on campus. Its purpose is to promote understanding and co-operation among the groups. The Council sponsors convocations during the year and coordinates activities during Religious Emphasis week, held each spring. Members not pictured are Lee Kirk, North Lutheran Club; Avanell Chescher and Orville Thorpe, Baptist Student Union; Schoeneberg Setzer, Missouri Synod Lutheran Club; Lynn Harmon, Wesley Club; Shirley Holthouser, Christian Club.

OFFICERS

President ..... LEE KIRK
Vice President ..... MARTHA HODGES
Secretary-Treasurer ..... AVANELL CHESCHER

Bellarmine College presents a tableau for the Christmas convocation sponsored by the Religious Council.

OMICRON DELTA KAPPA

Omicron Delta Kappa, national men's honorary fraternity, was founded at Washington and Lee University in 1914. Beta Epsilon Circle, an outgrowth of the College of Cardinals, was founded at the University in 1943. Members are chosen on the basis of character and achievement as students, faculty and citizens. The officers are Fred Burton, President; Carey Thompson, Vice President; Dean Dave Lawrence, Secretary-Treasurer.

Student members not pictured are James M. Boswell, F. Arnold Grever, James W. Holladay, David A. Jones and Fontaine T. Kremer.

Faculty members, not pictured, are Mr. Joseph A. Ayers, Dr. Philip Davidson, Dean Robert C. Ernst, Dean Raymond E. Myers, Dr. Miles G. Northrop, Dean J. J. Oppenheimer, Dean A. C. Russell, Mr. Frederick W. Stamm, Dean Guy Stevenson, Mr. Woodrow M. Strickler, Mr. Athol Lee Taylor, Mr. Morton Walker, Mr. Ellis Mendelsohn, Mr. Harry Smith.

John E. Allen
Halburn C. Arnett
Tim L. Bornstein
Robert Bossung

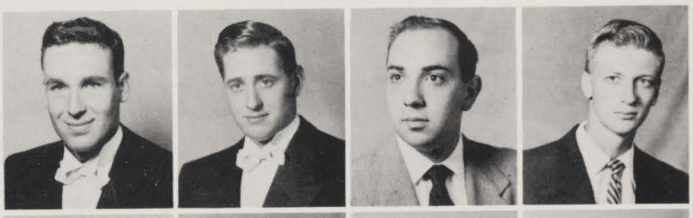

Delbert L. Brown
Fred Burton, Jr.
Robert C. Carter
R. Kitt Cox

James B. Edwards
William C. Fuller
Alan W. Gold
Theodore Guiglia

George R. Hoertz
Noel R. Lykins
William C. Moore, Jr.
William Penny

Charles F. Sanders
Douglas Sanford
W. Carey Thompson
R. Maurice Trautwein

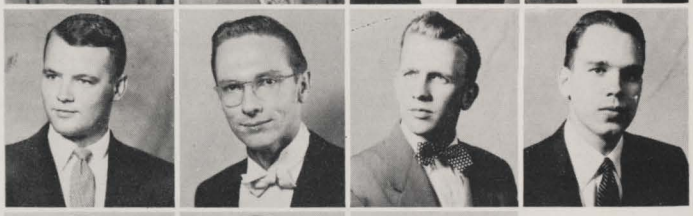

Robert T. Trautwein
Robert G. Tripp
John W. Yarbro

MORTARBOARD

OFFICERS

President ..... LINDSAY ALMAND
Vice President ..... CAROL SHARPE
Secretary ..... CONNIE DARMS
Treasurer ..... JONELLE JONES
Editor ..... JUDY SHELTON

First row, left to right: Judy Shelton, Connie Darms, Lindsay Almand, Jonelle Jones, Nellie Patterson.
Second row: Louise Sherman, Carol Sharpe, Shirley Shelton, Oneida Carden, Miss Doris Nickel.
Third row: Polly Custis, Nita Eubanks, Beth Keister.
Not pictured: Abbye Bierfield, Betty Blostein, Betty Davis, Betty Johnston, Clara Jo Smith, Mary Twickler, Patti Moore.

Mortarboard members are tapped each year at Fryberger Sing from among the outstanding junior women in the University. Membership is based on scholarship, leadership and service to the University.

Cwens, the sophomore honorary organization for women, was organized as the Thinkers in the spring of 1950. They were accepted into the national organization in the fall of 1952. Members are tapped each spring at Fryberger Sing.

First row, left to right: Elizabeth Keller, Betty Custis.
Second row: Betty Bassett, Donna Lee Beere, Nancy Gaines, Sandy Gaston.
Third row: Dr. Fortuna Gordon, Ann Ade, Dean Hilda Threlkeld, Wesley Melton, Miss Kathleen Drummond.

CWENS

OFFICERS

President ..... NANCY GAINES
Vice President ..... BETTY BASSETT
Secretary ..... SANDY GASTON
Treasurer ..... DONNA LEE BEERE
Editor ..... WESLEY MELTON

L. T. ARMSTRONG

WOODCOCK SOCIETY

Woodcock Society, the oldest honorary scholastic organization at the University, awards medals yearly to the highest ranking student in each class. In 1953, the awards went to L. T. Armstrong, Jr., freshman medalist; Robert Lee Flowers, sophomore medalist; Lois Mabrey, junior medalist; and Inge Hirscheimer, senior medalist. Pictured is L. T. Armstrong, the freshman medalist.

The students elected to membership in Woodcock Society in 1953 are: Marjorie L. Ash, Patricia Beasley, Jeff Blackerby, Edith G. Bloch, Betty Boller, Kenneth Brannon, Robert Carter, Selig Eisenberg, Lee Grossman, Ted Guiglia, Thomas Hall, Jewel Helton, Inge Hirscheimer, Clinton Johnston, Carol Miller, Alice Money, Burt Monroe, Dorothy McDade, Peggy Moll MacLeisch, William Neely, Joseph O'Brien, Jr., William Lee Porter, Russell Lee Robinson, Cecil Sanders, Mark Sexter, Bernd Silver, Margaret Striepe, Carol Cochran Thompson, John Yarbro, Doris Jean Yochim.

PHI KAPPA PHI

Phi Kappa Phi is an all-University honorary to which students and faculty in all departments of the University may be elected. Selection of members is based on character, high scholarship and interest in the University. The object of Phi Kappa Phi is to emphasize scholarship, to stimulate mental achievement and to foster the significant purposes of the University. The officers of Phi Kappa Phi are Dr. Henry M. Wilbur, Dental School, and Mr. Ralph Petrilli, Law School.

Students of the graduating class of 1953 who were elected to Phi Kappa Phi are the following:

Marjorie L. Ash
Patricia Beasley
Edith G. Bloch
Betty Boller
Kenneth Brannon
Walter Cole
Selig Eisenberg
George Feltovich
Lee Grossman
Ted Guiglia
Tom Hall
Jewel Helton
Inge Hirscheimer
Clinton Johnston
Dorothy McDade
Peggy Moll MacLeisch
Carol Miller
Burt Monroe
William Neely
Rose E. Paalz
Marvin Perryman
William Porter
Kenneth Post
George G. Purvis
Russell Robinson
Skip Sanders
Doug Sanford
Mark Sexter
David Shipp
Margaret Striepe
Carol Cochran Thompson
John Yarbro
Doris Jean Yochim

Left to right: Clara Jo Smith, Tim Bornstein, Carol Sharpe, Ron Myles, Judy Shelton, Jon Whitfield, Polly Custis.
Not pictured: Alex Rose.

PI DELTA EPSILON

Pi Delta Epsilon, national honorary journalism fraternity, was organized on the U of L campus in the spring of 1952 as Pi Delta, a local fraternity.

President ..... RON MYLES
Vice President ..... JUDY SHELTON
Secretary ..... CAROL SHARPE
Treasurer ..... JON WHITFIELD

Mortarboard members pitch in for the Bookmobile drive.

The first annual Deans' Dinner, sponsored by Mortarboard, Omicron Delta Kappa and Cwens, was held on December 10, 1953.

Seated, left to right: Lindsay Almand, Dr. Huffman, D. A. E., one of the honored guests, Nancy Gaines. Standing: Fred Burton, Tim Bornstein.

LINDSAY ALMAND
A & S

TOM BOWLING
A & S

KITT COX
A & S

POLLY CUSTIS
A & S

WHO'S WHO AMONG STUDENTS IN AMERICAN UNIVERSITIES AND COLLEGES

CONSTANCE DARMS
A & S

ARNOLD GREVER
A & S

JAMES (MOJO) HOLLOWELL
A & S

JONELLE JONES
A & S

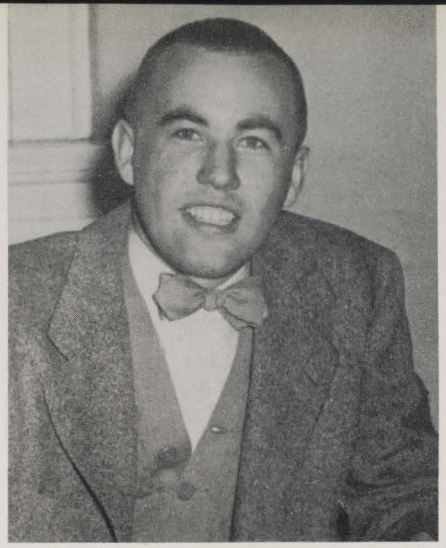

NOEL LYKINS
A & S

JOAN MOHLENKAMP
A & S

CAROL SHARPE
A & S

CLARA JO SMITH
A & S

JUDY SHELTON
A & S

DAVE JONES
Business School

WILLIAM C. MOORE, JR.
Dental School

ANDREW MOORE
Dental School

WILLIAM PENNY
Dental School

ROBERT C. CARTER
Law School

Twenty-nine students from the University of Louisville were selected by joint committees of faculty and students to appear in the 1954 edition of WHO'S WHO IN AMERICAN UNIVERSITIES AND COLLEGES. Qualifications considered were the student's excellence and sincerity in scholarship, his leadership and participation in extracurricular and academic activities, his citizenship and service to the school and his promise of future usefulness to business and society.

ROBERT B. LINTON
Law School

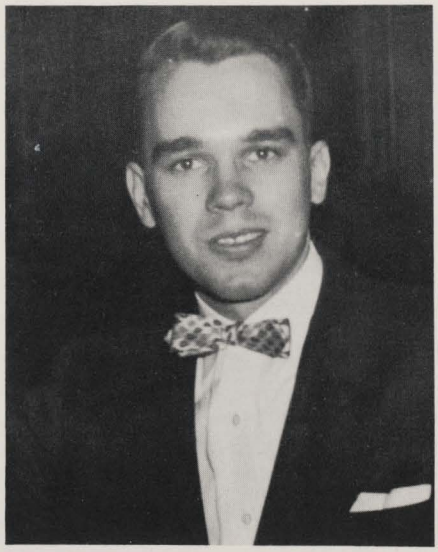

RICHARD M. TRAUTWEIN
Law School

FRED BARLOW
Medical School

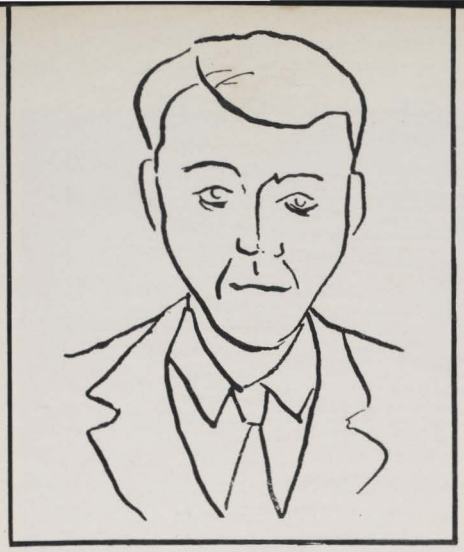

MILTON COMER
Medical School

JOHN JURIGE
Medical School

JOHN HUFF
Medical School

ROBERT BELOW
Music School

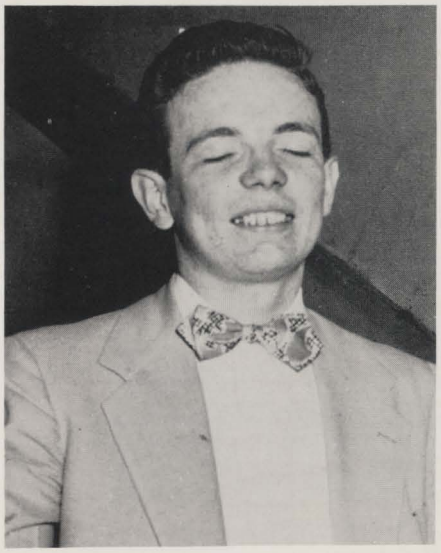

ROBERT BOSSUNG
Speed School

FRED BURTON
Speed School

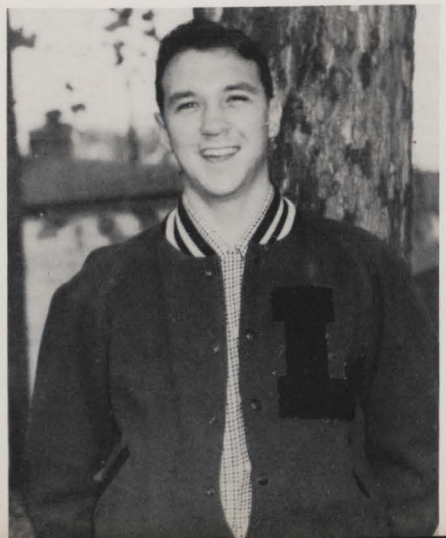

JOHN KNADLER
Speed School

CHARLES F. SANDERS
Speed School

MR. DAVID A. McCANDLESS
Director, Southern Police Institute

SOUTHERN POLICE INSTITUTE

In February, 1949, Dr. Joseph D. Lohman, Chairman of the Illinois Division of Correction, suggested to Mr. David A. McCandless the establishment of a school of police training at the University of Louisville. This suggestion was presented to University and city officials where it met with immediate approval. The City of Louisville, the Carnegie Corporation of New York and the General Education Board granted funds and the University supplied the physical facilities necessary for the establishment of the Institute.

On January 3, 1951, the Southern Police Institute of the University of Louisville opened officially. The full-time staff consists of a director, Mr. McCandless, an instructor and assistant director, Mr. Rolland Soule and a secretary-office manager, Miss Dorothy P. Clore. Three classes of selected student officers are graduated a year, the course of study being of twelve week duration.

The curriculum includes courses in Administration, Socio-Legal Problems of the Southern Region, Human Behavior, Scientific Aids to Investigation, Commercialized Vice, Role of the Police in Civil Defense, Alcoholism and Public Speaking, as well as the usual police science courses. Each term, approximately fifty visiting lecturers, chosen because of their particular qualifications in fields of criminology and police science, are brought before the students.

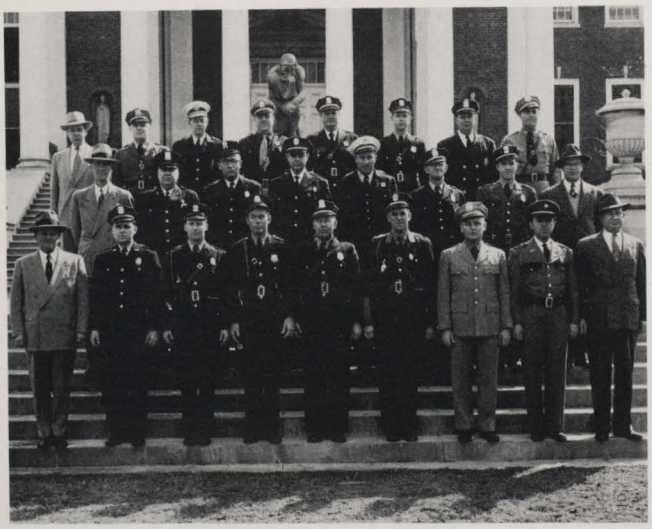

SEVENTH CLASS, *Southern Police Institute*
Graduated March 27, 1953

EIGHTH CLASS, *Southern Police Institute*
Graduated June 26, 1953

Students examine narcotics display.

Mock crime scene investigation.

Demonstration of the Reid Polygraph.

Students and staff at coffee-hour in classroom.

Officer receives promotion at commencement exercises.

ARTS and SCIENCES COMPANY

NAVAL RESERVE OFFICERS' TRAINING CORPS

CAPTAIN EDWARD R. HANNON

LCDR GEORGE O. ATKINSON

One hundred and sixty-six men, selected on the basis of mental aptitude and physical condition, make up the NROTC this year. From Capt. E. R. Hannon and the staff, these Midshipmen receive training in preparation for their commissioning as Ensigns in the Navy or as Second Lieutenants in the Marine Corps. This year, twenty-six men will have completed the course of study and will graduate as officers, seventeen from Arts and Sciences and nine from Speed. Their studies of Naval Science have included much theoretical and practical work, an important part of which has been the summer cruises. Regular students in the program receive free tuition fees, textbooks and an annual retainer pay of $600.

In addition to the Commanding Officer and PNS&T, Captain Edward R. Hannon, the staff includes: LCDR G. O. Atkinson, Jr., Executive Officer; Lieutenants H. F. Kane, A. J. Mashaw, F. A. Graham, LTJG A. L. Moberly and Major J. B. Heater, associate professors of Naval Science and Warrant Officer H. D. Beach.

SPEED COMPANY

COMMISSIONED OFFICERS—Left to right: Major J. B. Heater, Lieutenants A. J. Mashaw, F. A. Graham, H. F. Kane, LTJG A. L. Moberly.

NROTC COLOR GUARD

PETTY OFFICERS—Left to right: Raymond E. Lee, GM-1 James R. Wachutka, SK-1, Martin N. Southern, FT-1, Chares R. Keene, ET-3, Joel Meadows, QMC, M/Sgt. Lamar D. Dinkins, William J. Spraggins, YN-1.

University of Louisville NROTC members underwent amphibious warfare training at the U. S. Naval Amphibious Base, Little Creek, Norfolk, Virginia, as part of their summer training in 1953. Known as NARMID '54, a contraction of Naval Reserve Midshipmen, the training exercise involved more than eight hundred juniors from twenty-six of the nation's foremost colleges and universities. They underwent classroom instruction and practical work, ashore and afloat, designed to acquaint them with the fundamentals of amphibious warfare.

First row, left to right: Robert Tripp, Gerald Finley, John Leighton, D. H. Thompson, Robert Baker, Larry Goodwin, Jerry Dick, Jack Henry.
Second row: Larry Potts, Todd Ritter, Robert Vaughan, Dave Robinson, James Reed, Marvin Katzman, George Brockman.
Third row: Delbert Brown, Malcolm Erich, Hugh Potter, Joe Myers, Michael Miller, Joseph Meiners, James Boswell.

EAGLE AND ANCHOR SOCIETY

The Eagle and Anchor Society is composed of all the students enrolled in the NROTC program at the University. It was organized in 1948 to promote the professional and social activities of the Navy students.

The Eagle and Anchor Society publishes the weekly newspaper, THE MASTHEAD. It also engages in all-campus activities such as intramural sports and Homecoming. In addition to these projects the society sponsors a vigorous social program, a high point of which was the open dance in the fall with music by Ray Anthony.

A quiet moment . . .

OFFICERS

President	KITT COX
Vice President	LARRY STARR
Secretary	NATHAN SMITH
Treasurer	NOEL LYKINS
Social Chairman	TODD RITTER
Athletic Chairman	BUTCH STEPHENS

. . . is always nice . . .

. . . at a party.

AIR FORCE RESERVE OFFICERS' TRAINING CORPS

AFROTC OFFICERS—Col. I. B. Anderson, seated. Standing, left to right: Capt. F. L. Graham, Maj. D. S. Lindquist, Maj. A. J. Walton, 1st Lieut. A. W. Sroka.

NON-COMMISSIONED OFFICERS—Left to right: M/Sgt. H. G. Ralston, M/Sgt. J. W. Frantz, S/Sgt. K. A. Wietstock, M/Sgt. F. G. Boungiorne, M/Sgt. C. P. Powell.

Since its formation in 1949, the Air Force Reserve Officers' Training Corps has grown to be an integral part of the campus life here at U of L. Under the leadership of Col. I. B. Anderson, the Corps has grown to its present high status.

To the three hundred students now enrolled in the program, the Air Force ROTC offers, in addition to its regular courses in the Air Sciences, a wide variety of activities calculated to have some appeal for every member of the Corps. The AF-ROTC sponsors a Drum and Bugle Corps, the unit newspaper, STATIC, the rifle teams, a drill team, the Corps of Sponsors, the Arnold Air Society and the newly-formed Men's Glee Club.

Each year the Corps's social committee, in collaboration with the Arnold Air Society, supervises the annual Military Ball, a "Pop Dance" and several other parties.

MISS SUE ELLEN BROADUS
Air Force Queen

STATIC STAFF
Air Force Newspaper

COLOR GUARD

AIR FORCE GLEE CLUB

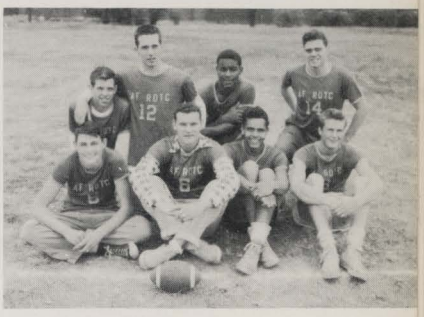

AFROTC FOOTBALL TEAM

AIR FORCE DRUM and
BUGLE CORPS

NATIONAL AFROTC RIFLE
MATCH AWARD

AIR FORCE RIFLE TEAM

FRESHMAN AIR FORCE SPONSORS—Left to right: Lois Bewley, D. D. Desanto.

SOPHOMORE AIR FORCE SPONSORS—First row, left to right: Betty Custis, Hilda Gay Mayberry, Ann Currin. Second row: Joan Burke, Barbara Knadler, Estell Herzog. Third row: Nancy Brown, Pat Taylor, June Morris.

AIR FORCE SPONSORS' CORPS

The Air Force Sponsors' Corps was formed in the fall of 1952 in order to promote interest in the Air Force Reserve Officers' Training Corps on the University of Louisville campus.

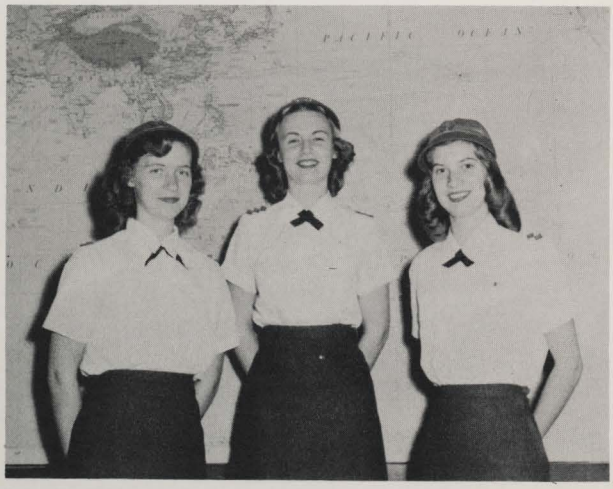

SENIOR AIR FORCE SPONSORS—Left to right: Polly Custis, Myrna Montgomery, Nadyne Ryle Baker.

JUNIOR AIR FORCE SPONSORS—First row, left to right: Delwin Kellerman, Helen Mohlenkamp, Bebe Bailey.
Second row: Emily Rucker, Sue Ellen Broadus.

First row, left to right: Cleo P. McWilliams, Fred Burton, Jr., Lawrence Dauenhauer, John Knadler, Robert Yunk.
Second row: William Dohrman, LeeRoy Hausman, Horace Mann, Fred Garrett, Kenneth Schuppert.
Third row: Fred H. Smith, Gerald Hollins, Frank E. Weber, Richard Stone.

ARNOLD AIR SOCIETY

Open to outstanding juniors and seniors, the Arnold Air Society is the AFROTC's honor organization. Its purpose is to maintain an *ESPRIT DE CORPS*, to provide further leadership training for its members and to advance the military preparedness of the nation.

The Society helps in planning and executing all AFROTC social functions. This year, several members went to the national Arnold Air Society Conclave in Omaha.

OFFICERS

Commanding Officer	JOHN M. KNADLER
Executive Officer	LARRY DAUENHAUER
Operations Officer	BOB YUNK
Adjutant Recorder	FRED BURTON
Public Information Officer	JOHN McINTYRE
Advisor	MAJOR LINDQUIST

THE CRIMINAL
ESQUIRE

GREEKS

CHI OMEGA

First row, left to right: Donna Clutinger, Martha Cabell.
Second row: Edwina Dulworth, Ann Hart, Mickey Minsterl, seated; Bonnie Schultz, Oneida Carden.
Third row: Connie Darms, Corkie Kirkham, Polly Custis, Ann Glass, Betty Smither, Gerry Yurick.
Fourth row: Delwin Kellerman, Martha Burns, Lindsay Almand, Irene Glass, Nancy Brown, Sally Love.

MICKEY MINSTERL
President

OFFICERS

President	MICKEY MINSTERL
Vice President	ANN GLASS
Secretary	CONNIE DARMS
Treasurer	JANE ANN DUDGEON

Chi Omega was founded April 5, 1895 at the University of Arkansas, Fayetteville, Arkansas. Beta Gamma, one of one hundred and fifteen chapters, was established at the University of Louisville in 1929.

CHI OMEGA

First row, left to right: Jane Ann Dudgeon, Betty Custis.
Second row: Marilyn Camp, Margie Williams, Betty Wilson, seated; Penny Benner, Estelle Herzog.
Third row: Pat Kiefer, Marilyn Moore, Louise Sherman, Ruth Dunn, Sharkey Utley, Libby Bridgewater.
Fourth row: Sandy Gaston, Virginia Pickett, Elaine Prinz.
Not pictured: Barbara Knadler, Cynthia Robinson.

Dr. Webster advises his Chi O's.

The house . . .

Dancing in the chapter room . . .

KAPPA DELTA

First row, left to right: JoAn Scharfenberger, Shirley Kimmel.
Second row: Charlene Riehlman, D. D. Desanto, Barbara Hoffman, Barbara Coates, Joan Burke, Bettye Bogart, Peggy Heldman.
Third row: Joel Bader, Carolyn Corley, Mary Jo Van Hoose, Mary Ann Jaeger, Toni Desmond, Valeria Stopinski.
Fourth row: Carol Bromley, Virginia Meredith, Wesley Melton, Dorothy Wierwille.

JUDY SHELTON
President

OFFICERS

President ..... JUDY SHELTON
Vice President ..... SANDRA THOMPSON
Secretary ..... MARY HAWKINS
Treasurer ..... BOB KEISTER

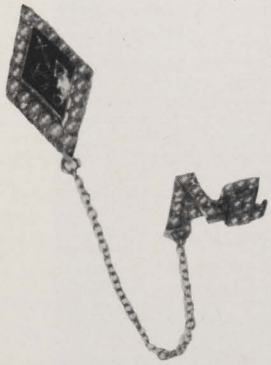

Kappa Delta was founded October 23, 1897, at State Female Normal School, Farmville, Virginia. Alpha Xi, one of eighty-two chapters, was established at the University of Louisville in 1928.

KAPPA DELTA

First row, left to right: Kay Connolly, Frances Campisano.
Second row: Nancy Elder, Hilda Gay Mayberry, Judy Shelton, seated; Mary Jane Sandfort, Barbara Roederer.
Third row: Kay Smith, Mary Hawkins, Charlene Wilson, Jane Kleier, Peggy Parsons, Sandra Thompson.
Fourth row: Beth Keister, Joan Laurie, Wilma Knight, Mildred Carter, Cynthia Innis.

Exams?

K D's open house . . .

Peggy—
convo usher

PI BETA PHI

First row, left to right: Jackie Emch, Sally Schlundt, Carolyn Krause, Sally Driscoll.
Second row: Bretta Hanner, Betty Bassett, Barbara Evans, Ruth Southwick, Margot Beard.
Third row: Pat Hinsdale, Betty Miles, Paula Wolfford, Anne Sherman, Liz Mayo.

CAROLYN KRAUSE
President

OFFICERS

President	CAROLYN KRAUSE
Vice President	JACKIE EMCH
Secretary	SALLY SCHLUNDT
Treasurer	BRETTA HANNER

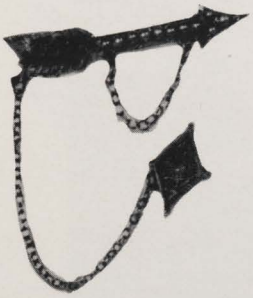

Pi Beta Phi was founded April 28, 1867, at Monmouth, Illinois. Kentucky Alpha, one of ninety-nine chapters, was established at the University of Louisville in 1925.

PI BETA PHI

First row, left to right: Sandy Long, Ruth Dentinger, Sue McGee, Jeannine Ray.
Second row: Joan Evetts, Liz Hanner, Nancy Carnigham, Margaret Fife, Martha Mohr.
Third row: Anne Shulhafer, Sue Ellen Broadus, Sylvia Zweifel, Liz Keller, Lois Bewley.

It's full inside!

Hard at work

Cheerleaders—
Past and present

SIGMA KAPPA

First row, left to right: Patsy Boone, Suzie Hamberry, Barbara Duerr, Joan Mohlenkamp, Jonelle Jones, Norma Applegate.
Second row: Mary Evelyn O'Brien, Lynn Hudson, Carolyn Hubbuch, Shirley Burrow, Starr Craig, Carolyn Warren.
Third row: Missy McKim, Betty Joule, Jean Head, Frannie Bush, Edith Schickli, Jackie Sills.

JOAN MOHLENKAMP
President

OFFICERS

President	JOAN MOHLENKAMP
Vice President	BARBARA DUERR
Secretary	BETTY LEE ASHBURY
Treasurer	HELEN MOHLENKAMP

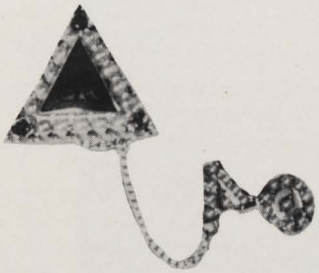

Sigma Kappa was founded November 9, 1874, at Colby College, Waterville, Maine. Alpha Theta, one of sixty-two chapters, was established at the University of Louisville in 1922.

SIGMA KAPPA

First row, left to right: Betty Lee Ashbury, Ann Ade, Glenda Papon, Shirley Rose, Pat Dixon, Mary Ann Haynes, Pat McDevitt.
Second row: Eleanor McFarland, Caroline Gaines, Mary Ellen Adams, Nancy Romans, Pat Hargadon, Ann Ford.
Third row: Barbara Buskirk, Nancy Berning, Sally Yantz, Donna Beere, Betty Glass, Helen Mohlenkamp.

Relaxing at noon . . .

What a crowd!

A new way in!

ZETA TAU ALPHA

Seated: Shirley Shelton.
Clockwise: Douglas Sleadd, Nancy Cope, Shirley Crouch, Ann Woolley, Elizabeth Newton, Beverly Elder, Betty Wicker.
Not pictured: Lois Mabrey, Georgia Duchscherer, Jo Anne Rennison, Rogna Wagoner, Kay Taliaferro.

SHIRLEY SHELTON
President

OFFICERS

President	SHIRLEY SHELTON
Vice President	DOUGLAS SLEADD
Secretary	LOIS MABREY
Treasurer	ELIZABETH NEWTON

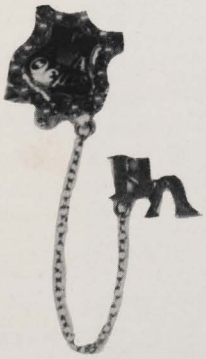

Zeta Tau Alpha was founded October 15, 1898, at Virginia State Normal College, Farmville, Virginia. Beta Lambda, one of ninety-six chapters, was established at the University of Louisville in 1927.

ZETA TAU ALPHA

Let's eat . . .

The house . . .

A waiting line . . .

DELTA SIGMA THETA

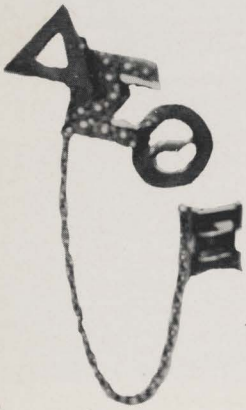

Left to right: Genevieve Moss, Carolyn Thompson, Anita Taylor, Delores Williams, Patricia Pearson, Barbara Roach, Constance Comer.
Not pictured: Delores Gordon, Lillian Matthews, Carolyn Cates, Betty McDonald.

OFFICERS

President ..... CAROLYN THOMPSON
Vice President ..... LILLIAN MATTHEWS
Secretary ..... GENEVIEVE MOSS
Treasurer ..... ANITA TAYLOR

Greek Life includes . . .

. . . parties.

. . . dances.

. . . work.

DELTA ZETA

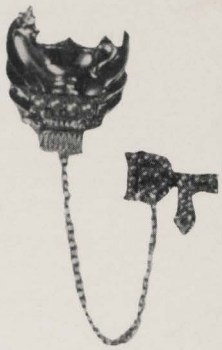

First row, left to right: Ina Marie Wittig, Marguerite Stevens, Virginia Myers, Temple Hill, Carol Sharpe.
Second row: Leah Galanter, Helen Baker, Jo Ann Boerner, Shirley McMahan, Joy Williams, Joyce Smith, Pat Sturgill.
Third row: Doris Lurding, Martha Renfrow, Tinker Everhart, Barbara Greenwell, Martha Breland, Bebe Bailey, Sharon Meyer.

OFFICERS

President ..... MARTHA RENFROW
Vice President ..... LEAH GALANTER
Secretary ..... MARTHA BRELAND
Treasurer ..... TEMPLE HILL

MARTHA RENFROW
President

Looks good!

Just gabbing . . .

Delta Zeta was founded October 24, 1902, at Miami University, Oxford, Ohio. Beta Gamma, one of seventy-five chapters, was established at the University of Louisville in 1928.

CARDINALETTES

First row, left to right: Betty King, Nellie Patterson, Peggy Schmidt.
Second row: Margaret Ryan, Shirley Kallbrier, Joan Jarett, Sheran Horn.
Third row: Pat Wheeler, Jean Jarett, Mary Grant, Ann Cates, Jo Ann Hanks.

OFFICERS

President	NELLIE PATTERSON
Vice President	BETTY KING
Secretary	PAT WHEELER
Treasurer	JEAN JARETT

NELLIE PATTERSON
President

Talking it over . . .

. . . and rehashing!

The Cardinalettes, a local social group, was founded at the University of Louisville in 1934.

INDEPENDENT WOMEN

First row, left to right: Pat Brumitt, Bonnie Gearhiser.
Second row: Virginia Meyer, Edith Tingle, Goldie Ramsey, seated; Delores Wright, Doris Lyninger.
Third row: Helen Riley, Billie Jean Habermehl, Ruth Warr, Joan Barrett, Carolyn Riley.

OFFICERS

President	GOLDIE RAMSEY
Vice President	VIRGINIA MEYER
Secretary	DELORES WRIGHT
Treasurer	HELEN RILEY

GOLDIE RAMSEY
President

Trimming the tree . . .

The CARDINAL is out . . .

The Independent Student Association was founded in 1939. The Independent Women, one of one hundred and forty-three chapters, was established at the University of Louisville in 1942.

DELTA UPSILON

First row, left to right: Charles Yates, Jack Heldenbrand, Paul Brooks, Jack Beverly, Larry Spitzer.
Second row: Don Riley, Jack Harrison, Jim Boone, Jerry Kuntz.
Third row: Walt Hamilton, Dick Peege, Rich Mazzoli, Jack O'Leary.
Fourth row: Frank Otte, Bob Solgere, Cliff York, Chuck Noble, Lou Smither.

NORWOOD FORD
President

OFFICERS

President	NORWOOD FORD
Vice President	JERRY FINLEY
Secretary	DOUG ABRAMS
Treasurer	JIM LOGSDON

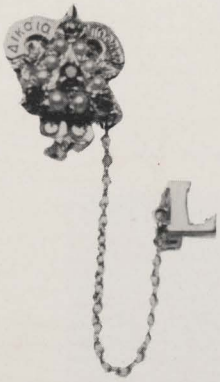

Delta Upsilon was founded at Williams College in 1834. Louisville Chapter, one of seventy-one, was established at the University of Louisville in 1949.

DELTA UPSILON

First row, left to right: Jim Logsdon, Don Baker, Norwood Ford, Danny Ulmer, Ed Hannon.
Second row: Hugh Horrell, Don Shouse, Jerry Finley, Jimmy Duggins, Lawrence Zender, Dave Hodge.
Third row: Bob Yunk, Bob Maddox, Doug Abrams, Don France, Marvin Katzman.
Fourth row: Joe Parrish, Bob Miller, Milan Beasley, Jim Burton, Horace Mann.
Not pictured: Chet Beam, Otto Knop.

The night before . . .

Carolyn, first Sweetheart of D. U.

Welcome, brother . . .

KAPPA ALPHA

First row, left to right: Frank Reinecke, David Pottinger, Forrest Johnson, Bill Anderson, Bill Handley, Jack Jacobs.
Second row: Stewart Rutledge, Ken Barnes, Selwyn White, Ronald Reinhardt, Clyde King, Dick Gray.
Third row: Reuel Hamilton, John Yunker, Dom Horstman, Jim Hannon, Bill Beverly, Fred Smith.
Fourth row: Evans Wilhoyte, Bill Kantlehner, Bill Powell, Peter Campbell, Fred Garrett.

I. JOHN YUNKER

OFFICERS

First	JOHN YUNKER
Second	FRED GARRETT
Third	HATCHER SMITH
Fourth	WILLIAM HANDLEY

Kappa Alpha Order was founded on December 21, 1865 at Washington and Lee University. Beta Omicron Chapter, one of seventy-five, was established at the University of Louisville in 1921.

Short break for a card game!

KAPPA ALPHA

BLANCHE WARE
Kappa Alpha "Rose"

Relaxation between classes.

LAMBDA CHI ALPHA

First row, left to right: John Devine, Junie Guthrie, Paul Coates, John Kracha.
Second row: John Nieman, Bill Juckett, Joe Meiners, Tom Bowling, Harold Hincks.
Third row: John Volkerding, Bill Whitaker, Harold G. Hotopp, Jack Wakely, Bill Hagan, Art O'Meara.
Fourth row: Jim Rapier, Jim Kohl, John Barnard, Gordon West, John Stone, Bob Barbour, Fred Anthony.

BOB KING
President

OFFICERS

President	BOB KING
Vice President	DAVE JONES
Secretary	BILL JUCKETT
Treasurer	JOHN VOLKERDING
Ritualist	GORDON WEST

Lambda Chi Alpha Fraternity was founded at 22 Joy Street, Boston, Massachusetts. The Zeta Sigma Zeta Chapter is one of one hundred and thirty-eight and was established at the University of Louisville on April 3, 1948.

LAMBDA CHI ALPHA

First row, left to right: Don Winner, Horace Harding, Curt Herbert, Harry Thompson.
Second row: Bob King, Vince Anderson, Gil Montgomery, Bill Dohrman, Bernie Sams.
Third row: John Heitmeyer, Ray Glass, Dave Jones, Fred Paige, Ozzie Rubey.
Fourth row: Eddie Symonds, Bill Quiggins, Stu Cobb, John Kellan, Coleman Groves, Dick Lorenz.

Dinner at the house.

Ouch! it hurts!

JOYCE ANN MARRILLIA
Lambda Chi "Sweetheart"

PHI KAPPA TAU

First row, left to right: Sam Marrs, Kenny Daniels, Jim Reed, Mike Stewart, Dave Higgins, Sonny Crabb, Ted Trautwein, Louie Whipple, Tom Lee.
Second row: Duke Heleringer, John Alvey, Miles Kozubik, Bill Breed.
Third row: Gene Jaggers, Jack Meade, Jim Green, Dick Stone, Larry Potts, Ernie Sigrist.
Fourth row: Charley Smith, Neville Caudill, John Hoar, Creel Brown, Bill Gibson, T. Lee Adams, Don Millure, Bob Tripp, Bob Hewitt.
Fifth row: Jim Eimer, Bert Edwards, Dale Smith, Ron Maegel, Leo Halbleib, Jim Boswell, Bob Wagner.

BOB BOSSUNG
President

OFFICERS

President	BOB BOSSUNG
Vice President	JACK FISHER
Secretary	KENNY ARNOLD
Treasurer	JIM KNOOP
Sergeant-at-Arms	LARRY POTTS

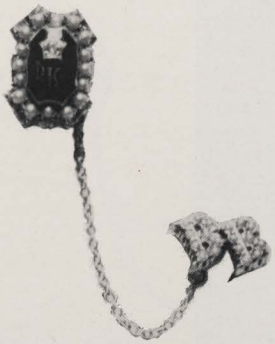

Phi Kappa Tau Fraternity was founded March 17, 1906 at Miami University, Oxford, Ohio. Beta Beta Chapter, one of seventy-five, was established at the University of Louisville on March 30, 1947.

PHI KAPPA TAU

First row, left to right: Jerry Harrell, Dick Dowdell, Jerry Phelps, Bill Cole, Jack Fisher, Bob Bossung, Kenny Arnold, Bob George.
Second row: Frank Brinegar, Dick Akins, Bob Carter, Dave Robinson, Bill McCord.
Third row: Fred Burton, Dave Baird, Bill Kopp, Carl Weller, Bill Adcock, Paul Fleitz.
Fourth row: Kenny Anderson, Earl O'Bannon, Frank Auwater, Bob Wright, Bill Griffin, Roger Deuschle.
Fifth row: Bill Green, George McAleese, Louie Bauer, Gordon West, Gary Westermann, Louie Armstrong.

Daily exercise!

MARGARET HAMILTON
Phi Tau "Dream Girl"

Kid's stuff!

PI KAPPA PHI

First row, left to right: George McDonald, Warren Robb, Jack Preis, Leighton Crutcher, Dick Siebel.
Second row: Ed Barrall, Spencer Harper, Pat Franklin, Gene Miller, Gail Elliott.
Third row: Bill Horine, Ed Webber, Dick Weston, Jim Hyman, Bill Weber.

TONY CRAVER
Archon

OFFICERS

Archon	TONY CRAVER
Secretary	ANDY OFFUTT
Treasurer	ARNIE GREVER
Warden	DAVE STRUBEL

Pi Kappa Phi Fraternity was founded December 10, 1904 at the College of Charlestown, Charlestown, South Carolina. Beta Gamma Chapter, one of fifty, was established at the University of Louisville in 1949.

PI KAPPA PHI

First row, left to right: Bill Gorgas, Andy Offutt, Tony Craver, Arnie Grever, Walt Hancock.
Second row: Joe Welch, Dick Guenther, Ralph Wooton, Dave Strubel, Theodore Johnson.
Third row: Bruce Riley, Ted Sanders, Bill Jenks, Larry Powell, Jim Malley, Doug Abney.

PEGGY FUSNER
Pi Kappa Phi "Rose Queen"

"Piano Roll Blues"

Watch the birdie!

TAU KAPPA EPSILON

First row, left to right: George Morris, Ron Molloy, Otto Reynolds, Irvin Metz.
Second row: Doug Bell, Roger Madden, Ed Begley, Don Barton.
Third row: Ron Myles, Bob Beliles, George Brockman, Dave Archer.
Fourth row: Gerald McCord, Richard Beliles, John Stouder, Herb Crase.

OFFICERS

President	BOB BELILES
Vice President	JACK LEIGHTON
Secretary	RON MYLES
Treasurer	JOHN STOUDER
Sergeant-at-Arms	DAVE HALL

BOB BELILES
President

Tau Kappa Epsilon Fraternity was founded on January 10, 1899 at Illinois Wesleyan University, Champaign, Illinois. Alpha Chi Chapter, one of ninety-five, was established at the University of Louisville on September 12, 1942.

Enjoyable chat at the house.

TAU KAPPA EPSILON

ALICE JOPLIN ALLEN
TKE "Sweetheart"

Exams coming up!

THETA TAU

First row, left to right: Bob Hoertz, Karl Schwalbe, Bill Elder, Charles Sanders, Alan Gold.
Second row: Bill Jarett, John Knadler, Harry Snowball, Harold Wahking, Wendell Ross.
Third row: Plummer Smither, Del Brown, Jack Roth, Carol Strey.
Fourth row: Richey Pfeifer, Harold Mitchell, Gerald Hollins, Eldred Cart.

JOHN McINTYRE
Regent

OFFICERS

Regent	JOHN McINTYRE
Vice Regent	CHARLES SANDERS
Scribe	WILLIAM ELDER
Treasurer	ALAN GOLD

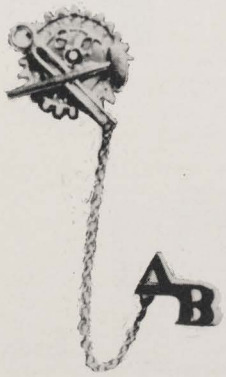

Theta Tau Fraternity was founded in 1904 and the Delta Beta Chapter was established at the University of Louisville in 1939.

THETA TAU

First row, left to right: Ted Schuler, Warren Johnson, John McIntyre, Lee Hausman, Bob Bradley.
Second row: Marty Grimm, Al Bradley, Don Borders, Fred Olsson.
Third row: Jack Kiper, Tom Pitsenberger, Francis Huch, Bill Cooper.
Fourth row: Don Elliott, Bill Ross, Charles Kastensmidt, Richard Eberhard.

The house.

GINNI PICKETT
Theta Tau "Sweetheart"

Aim carefully!

TRIANGLE

Center: Shirly Boblitt.
First row, left to right: Jim Grogan, Dick Branson, Ben Martin, Perry Noe, Bob Vaughan.
Second row: Ray DerMott, Charlie Isgrigg, Ed Rueve, Tom Spurrier, Ronnie Barnes.
Third row: John Colby, Donald Thompson, Nolan Kirk, Gordon Conley, Jim Winnenberg.
Fourth row: Grant Payne, Don Baldwin, Chick Robinson.

RAY DerMOTT
President

OFFICERS

President	RAY DerMOTT
Vice President	JIM GROGAN
Secretary	PERRY NOE
Treasurer	BEN MARTIN
Sergeant-at-Arms	TOM CLISHEM

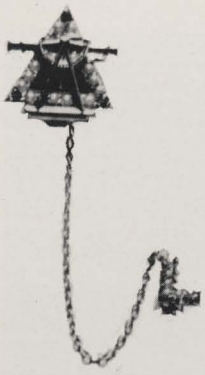

Triangle Fraternity was founded in 1907. The chapter at the University of Louisville was established in 1941.

TRIANGLE

JOY WILLIAMS
Triangle "Sweetheart"

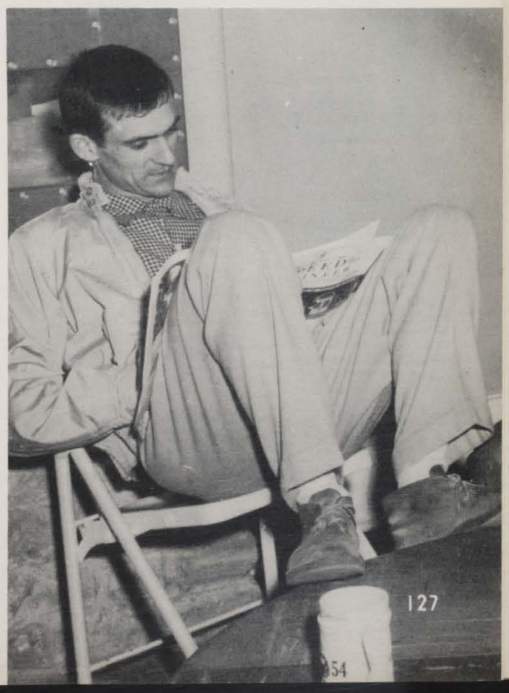

Catching up on the latest news
from speed school.

SIGMA ALPHA MU

First row, left to right: Raymond Haskell, David Kahn, Donald Katz, Norman Liebschutz.
Second row: Henry Hirsch, Ivan O'Koon, Armond Goldstein, Howard Rosenblatt.
Third row: Irving Small, Hary Fox, Arnold Kahn, Bob Kramer, Charles Wabner.

OFFICERS

Pryor	BOB KRAMER
Recorder	MARC GOLDSMITH
Exchequer	NORMAN LIEBSCHUTZ

BOB KRAMER
Pryor

Sigma Alpha Mu Fraternity was founded at City College of New York on November 19, 1909. Mu Delta Chapter, one of fifty-two, was established at the University of Louisville in 1945.

The house.

Deeply engrossed!

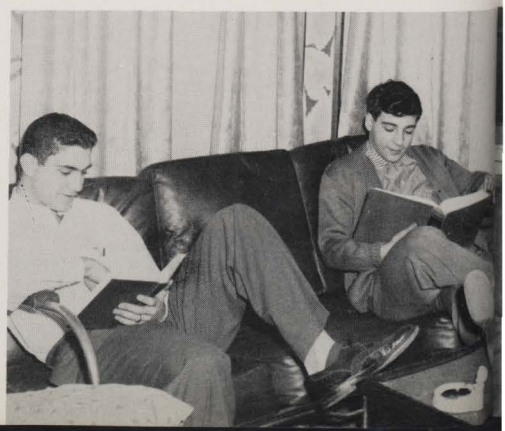

ALPHA PHI OMEGA

First row, left to right: James Westbay, William Stallings, Ronald Reinhardt, Hal Dinwiddie, Jim Francis, Paul Williams.
Second row: Scherrill Russman, Carl Sparks, Robert Wathen, Ralph Cooper, Robert Linton, Noel Lykins, Joe Parrish, Harold Rodman.

OFFICERS

President	CARL SPARKS
Vice President	ROBERT LINTON
Secretary	HAL DINWIDDIE
Treasurer	RONALD REINHARDT

CARL SPARKS
President

First row, left to right: Paul Williams, Neville Tucker, Ellis Perry, Willie Fleming, William Hannibal. Second row: Clark Grain, Gardiner Dixon, Leslie Talbott, William Hansford, Anath Dixon, Aldred Calloway.

ALPHA PHI ALPHA

President
CLARK GRAIN

Vice President
WILLIAM FLEMIN

Secretary
ALDRED CALLOWAY

Treasurer
NEVILLE TUCKER

Dean of Pledges
NEVILLE TUCKER

TAU EPSILON PHI

First row, left to right: Gerald Applebaum, Keith Block, Bob Turndorf, Phil Howard, Marvin Freidman. Second row: Jerry Gold, David Kleinman, Jerry Klein, Irwin Weinberger, Hank Sonenshein, Marvin Yussman.

President
IRWIN WEINBERGER

Vice President
PHIL HOWARD

Secretary
GERALD KLEIN

Treasurer
GERARD GOLD

Sergeant-at-Arms
JERRY GOLDSTEIN

PANHELLENIC COUNCIL

First row, left to right: Joan Mohlenkamp, Martha Renfrow, Secretary; Leah Galanter, Judy Shelton, President.
Second row: Shirley Shelton, Libby Bridgwater, Mickey Minsterl, Jonelle Jones.
Third row: Betty Bassett, Carolyn Krause, Peggy Heldman.

Left to right: Bob Bossung, Bob Beliles, John McIntyre, Tony Craver, Norwood Ford.
Not pictured: John Yunker, President; Bob King, Ray DerMott, Bob Kramer, Clark Grain, Irwin Weinberger.

INTERFRATERNITY COUNCIL

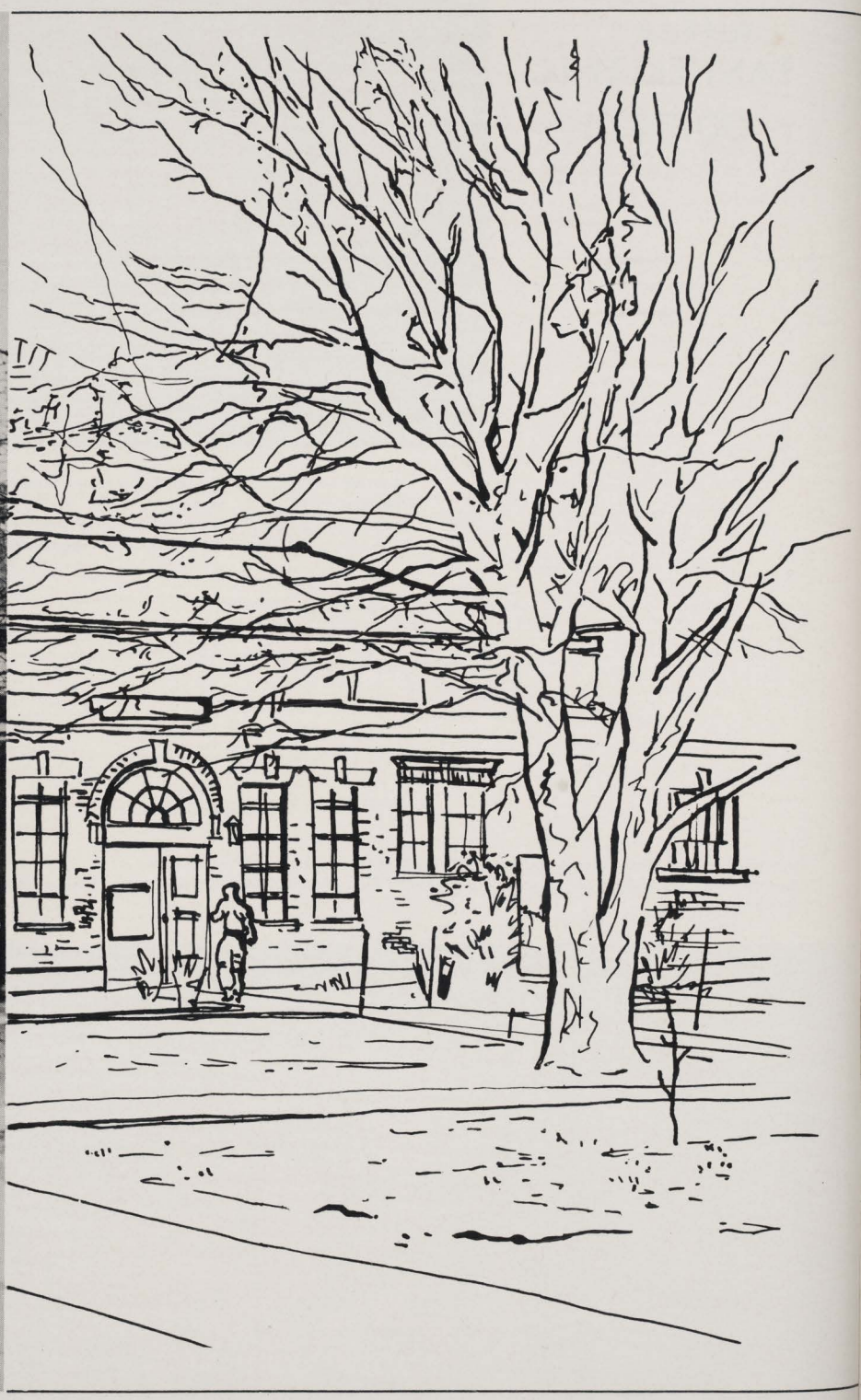

SPORTS

FOOTBALL

The de-emphasized University of Louisville football team of 1953, made up mostly of freshmen and a few returning lettermen, played one of the toughest schedules in the school's history. It included such teams as nationally ranked Tennessee and Cincinnati and the future powerhouses of Florida State and Chattanooga. The record book reads nine defeats and only one win, but this does not tell the complete story, for some of these games could easily have gone either way and in many cases it was a lack of experience and reserve power that cost the Cardinals a game.

The switch from two platoon to sixty-minute football, plus some injuries at critical times kept the team always at a low potential since the lettermen, along with the freshmen, were short on experience in playing both offense and defense. Yet, led by

FOOTBALL

the superb passing and pass defense of John Unitas (Mr. Football), and the fine line play of such stalwarts as Dick Kovanda, Jim Hollowell, Bob Lichvar and Bob Bender, the Cardinals never seemed to give up trying to get back in the win column. Along with Unitas in the backfield were Mike McDonald, a mighty mite, the Cardinals' leading ground gainer, Jerry Wibbles, and hard driving Hugh Kriever. The end positions were held down by Ken Daniels and Clarence Smith. The excellent defensive work of the line in many of the games may be attributed partly to some fine freshman prospects, John Noon and Frank Otte, who started the season as substitutes but through hard work and determination soon became part of the first team. With a majority of these lettermen returning and a more suitable schedule including many of the state teams, Louisville's football picture looks much brighter for '54.

BECKER—E

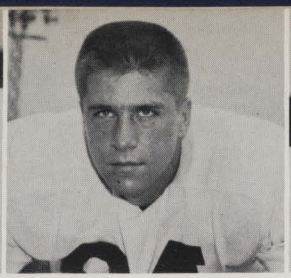

DANIELS—E

FARMER—E

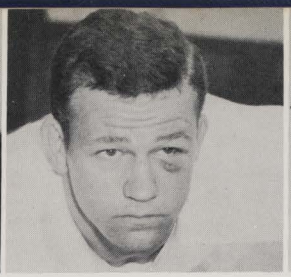

PHILLIPS—E

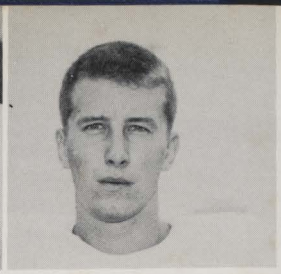

OLMSTEAD—E

MURRAY . . . Murray, Kentucky, September 19

The Louisville Cardinals opened the 1953 season with a team victory over the Thoroughbreds of Murray State Teachers' College.

The Cardinals, directed by their fine quarterback, John Unitas, wasted little time in rolling to their first touchdown as halfback Ted Kessinger scored from the four yard line. The touchdown was the result of a 57-yard run by freshman Mike McDonald. But Murray came bounding right back to score a touchdown and to kick the extra point, which made the halftime score 7-6, Murray.

The third period was all Louisville's as the Cards racked up two touchdowns and one extra point to lead 19-7. The running of Kessinger and the passing of Unitas were outstanding, along with some fine pass catching by ends, Clarence Smith and Jim Daniels.

Early in the fourth quarter, Murray scored for the second time on a sustained drive of 89 yards, which proved to be the final tally of the game, leaving the Cards on top by a margin of 19-14.

CAMP ATTERBURY . . . Louisville, September 26

The Cardinals found stiff opposition in their home opener against the Soldiers (pros) of Camp Atterbury, and bowed to them 15-7.

The Cards gained the lead 7-3 in the second period as they capitalized on an Atterbury fumble at the 24 yard line. The touchdown came on a quarterback sneak by Unitas from the one yard line. This lead was short-lived, however, for the Soldiers found a big hole in the Cards' pass defense and added two touchdowns to their earlier field goal to make the final score read 15-7.

Again, the passing of Unitas and the running of Mike McDonald were outstanding. The Soldiers just had too much talent for the young Cardinals.

OLRICH—E

C. SMITH—E

BENDER—T

BLANKENSHIP—T

FIRKINS—T

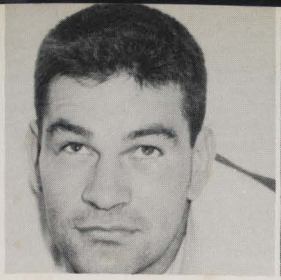

FULTS—T

KOVANDA—T

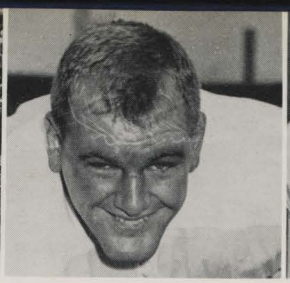

LIVELY—T

KELLAM—T

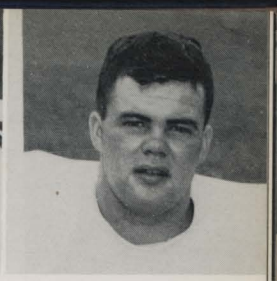

O'LEARY—T

FLORIDA STATE . . . Tallahassee, Florida, October 3

The Cardinals traveled south with high hopes of climbing back into the win column, but they were greatly surprised by a powerful Florida State team, which took revenge for the 41-14 drubbing dealt them last year by the Cards.

The Cardinals made a bad beginning when John Unitas was hurt early in the game and they never seemed to recover from the loss. Even though the score was 40-0 at halftime, the Seminoles did not let up. They scored three more times, making a total of nine touchdowns with the final score reading 59-0.

Again, the leading Cardinal ground gain was made by Mike McDonald, who gained 57 yards in eleven attempts.

XAVIER . . . Louisville, October 10

The second of Louisville's three home games turned out to be quite a thriller even though the Cardinals were defeated by the Muskies 19-13. The press had rated the Cards a three to four touchdown underdog, but, through fight and determination, they gained a moral victory in losing by only one T.D. They won the hearts of the home crowd many times with their aggressiveness and "that will to win" spirit.

Louisville's two guards, Jim Hollowell and Bob Lichvar, were outstanding for their fine blocking and tackling. Unitas brought the crowd to its feet with a punt return of 35 yards for a touchdown. Late in the game, two freshmen, Jerry Wibbles and Don Boyd, sparked a drive for Louisville's final score.

BETHEA—G

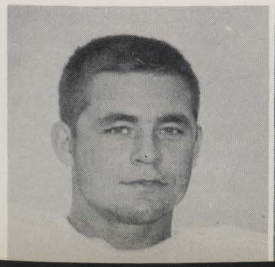

DUESING—G

HOLLOWELL—G

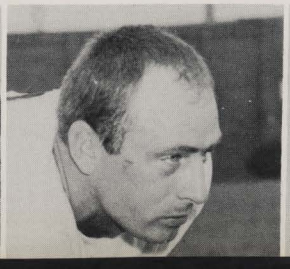

JAGGERS—G

LICHVAR—G

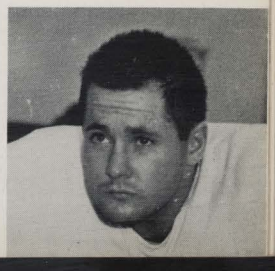

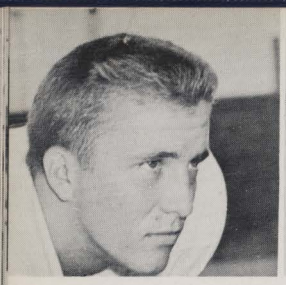

MEADE—G

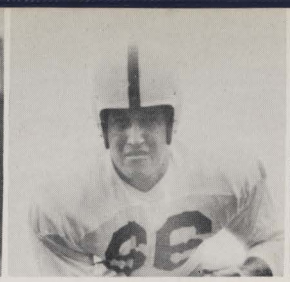

NOON—G

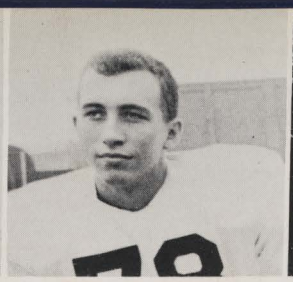

D. SMITH—G

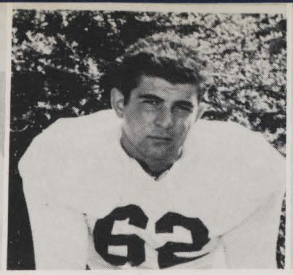

TISCI—G

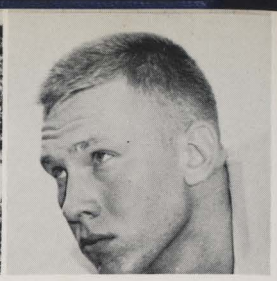

BARBOUR—C

DAYTON . . . Dayton, Ohio, October 17

Playing one of their best games of the season, the Cardinals displayed a powerful offense in the early part of the game, but after the loss of John Unitas and Mike McDonald from injuries in the second half, they let the Flyers take a 20-13 verdict.

Brilliant running by McDonald and Jerry Wibbles put the Cards on the Dayton 17 yard line early in the first period and from here, Unitas flipped to John Becker for the score. A few minutes later, Unitas intercepted a Flyer pass and the Cards, led again by McDonald and Wibbles, went all the way, with McDonald going the last 26 yards through the middle for the score. Dayton then came roaring back and scored easily on a Cardinal fumble early in the second quarter. This made the half score read 13-7, Louisville.

In the second half, the Flyers seemed to find new life and scored twice, the winning touchdown coming just two minutes before the game's end.

UNIVERSITY OF TENNESSEE . . . Knoxville, Tennessee, October 24

Tennessee was picked to win this one and they did, by a score of 59-6. Still the score does not tell the whole story. The Cards were outclassed and overpowered but never out-battled. They were brilliant on offense led by the excellent passing of John Unitas, who earned a swell hand of applause from the very partisan crowd of some 22,000. The big difference in the two teams seemed to be defense, for the Cardinals could not find a combination that would stop the Vols' single-wing attack.

The Cardinals' lone touchdown came late in the third period, when they made their fourth deep penetration into Tennessee territory pay off. On a pitchout from Unitas, Don Boyd raced 41 yards to the Volunteer 29. Three plays later, Unitas, on option play with good down-field blocking, went all the way for the touchdown.

HUGHES—C

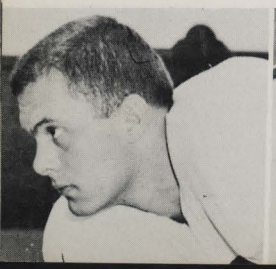

KOZUBIK—C

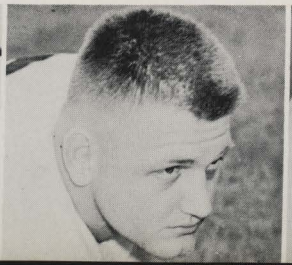

OTTE—C

B. SMITH—C

HOUSER—QB

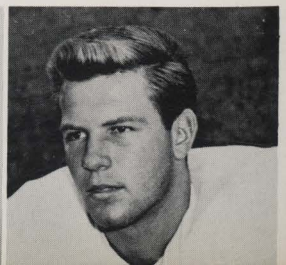

NICOLETTI—QB

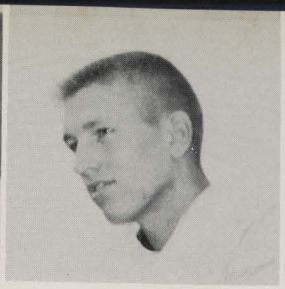

UNITAS—QB

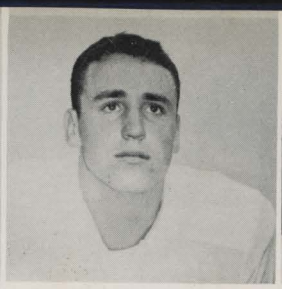

BOYD—HB

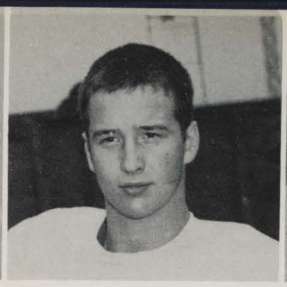

CHRESTENSEN—HB

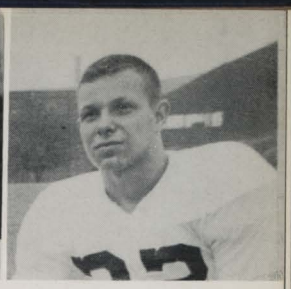

COOPER—HB

CHATTANOOGA . . . Chattanooga, Tennessee, October 30

The Cardinals never seemed to get started against the underrated Mocs of Chattanooga, who won this one by a score of 44-6. In a rough and listless game, the Cards suffered some damaging physical injuries, John Unitas from broken fingers and Jerry Wibbles from a broken arm.

The only bright spot for the Cards came early in the first quarter when a Moccasin pass was intercepted by end John Becker and returned 58 yards to the Moccasins' 3 yard stripe. On the next play, McDonald carried it over the goal line and that ended the scoring for the Cardinals, as Chattanooga scored almost at will.

UNIVERSITY OF CINCINNATI . . . Louisville, November 7

Cincinnati, ranked as one of the top offensive teams in the nation, was just too much for the freshman laden Cardinals. The Bearcats were trying to boost their offensive mark for the season, and they succeeded as they ground out a 41-0 win.

Early in the game, Unitas reinjured an old hip ailment and left the Cards with only a ground attack, which, surprisingly enough, gained 168 yards from scrimmage. Mike McDonald and Jim Houser were outstanding for Louisville.

CURRIN—HB

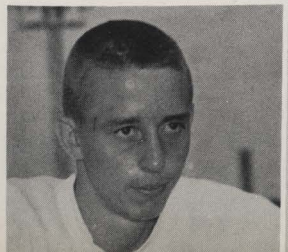

DeBLASI—HB

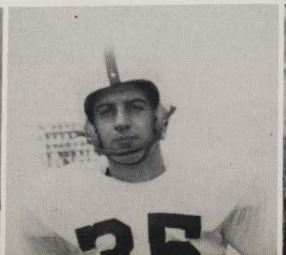

DESENBERG—HB

McDONALD—HB

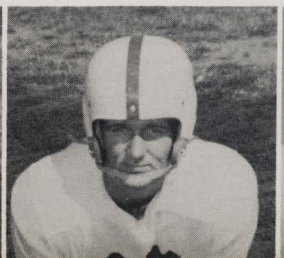

KRIEVER—FB

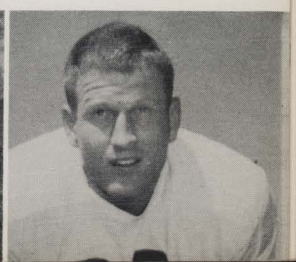

PURCELL—FB

SCHAFTLEIN—FB

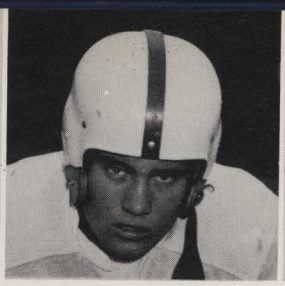

SLECHTER—FB

WIBBLES—FB

EASTERN . . . Louisville, November 14

Homecoming 1953 was ruined by the fine passing of southpaw Roy Kidd, who tossed all three of Eastern's victories, to give them a 20-13 victory.

The Cards were a victory hungry team and their defense during the first period was outstanding as they twice turned back the Maroons when they were in the shadow of the goal post. Finally, midway in the second quarter, the Maroons recovered a Cardinal fumble on the Louisville 12 yard line and scored on fourth down on a pass play by Kidd. This made the halftime score read 7-0, Eastern.

The third quarter was filled with scoring. First, Unitas intercepted a Kidd pass on the Eastern 30 yard line and a few plays later he tossed to Clarence Smith for a Louisville T.D. to even the score at 7 all. But Eastern marched right back after the kickoff, 60 yards on a sustained drive, to regain the lead. The winning score came late in the same period when Kidd again found a hole in the Cards' pass defense and threw a 32 yard pass for the touchdown. The Cards did not give up though and within the final four minutes of the game Jim Houser, on a keep it play, raced 51 yards for the Cardinals' last T.D. of the season, to make the final score read a disappointing 20-13.

COACHES

FRANK CAMP
Head Coach

J. D. DUNN
Line Coach

CLARK WOOD
Line Coach

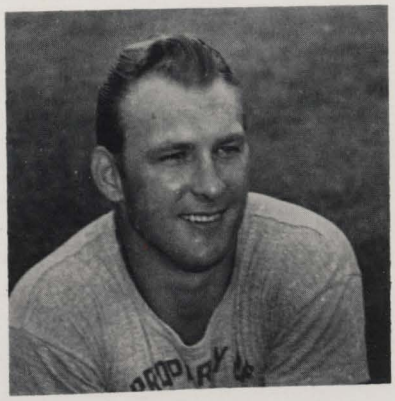

JOE TRABUE
Back Coach

ROSS LUCIA
Back Coach

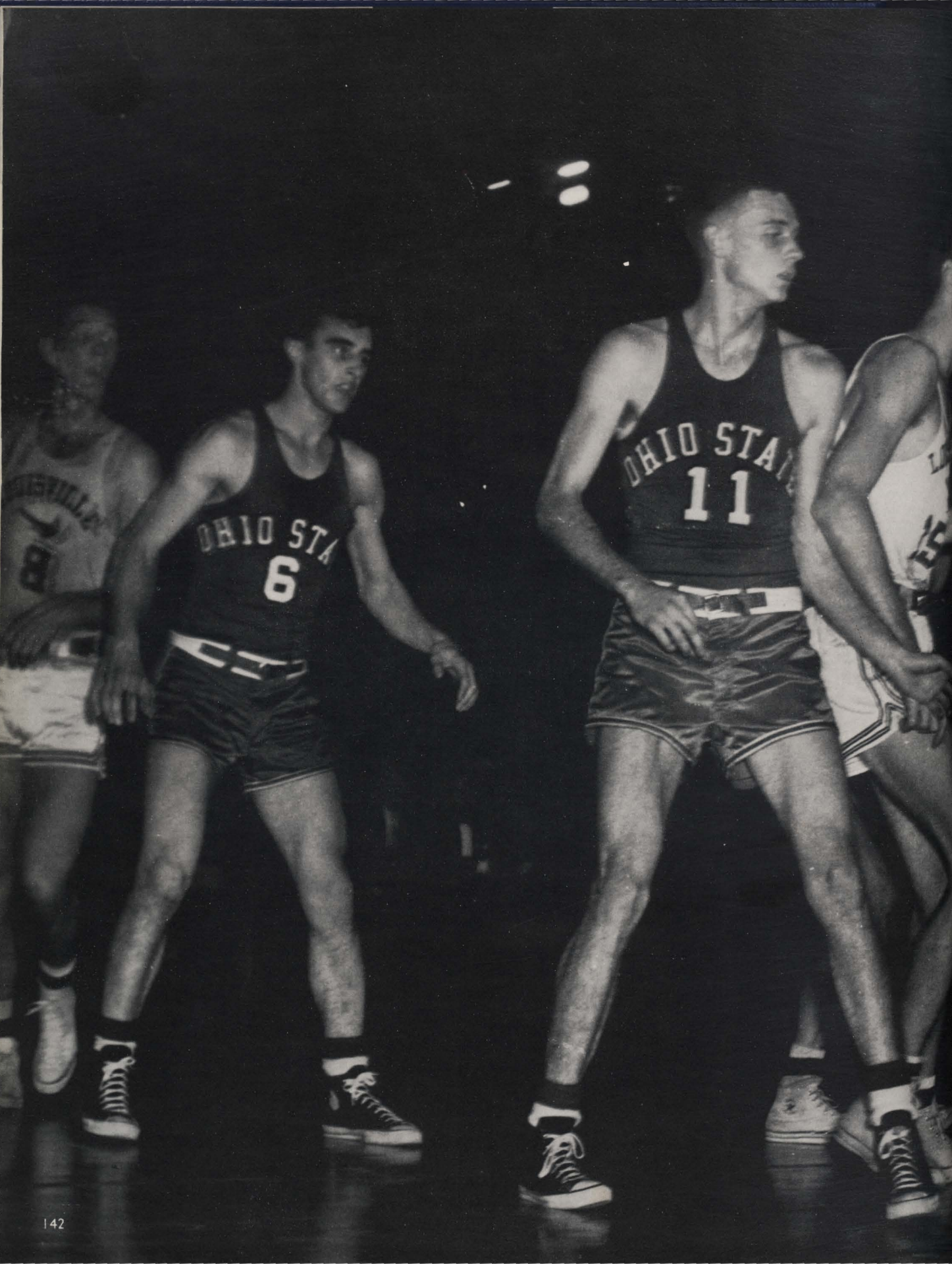
OHIO STA
6
OHIO STA
11

BASKETBALL

BASKETBALL

It seems rather heartless to say that a season of twenty-two wins against seven losses was somewhat disappointing, but to many fans that was the case. As the season approached, few could deny that the Cardinals' prospects seemed at an all-time high. True, previous teams had established the U of L basketballers as perennial first class representatives, but never had these teams ranked in the nation's top ten teams, or won a major post-season tournament. The more avid U of L rooters had hoped that this might be the year of reckoning, but it just didn't happen that way.

After an impressive opening streak of four victories, the Cardinals felt their first defeat at the hands of then highly regarded Siena on their eastern swing. In their next game, misfortune began to raise its head. Phil Rollins, playmaker supreme and sparkplug of the Cards, went out of the game because of his now famous lung ailment. Soon to follow was the start of a string of injuries which were to keep Chet Beam sidelined for practically the entire season. Thus faced with the loss of two regulars, Coach Hickman had to prepare for such opponents as Indiana, Western, Dayton, Notre Dame, Bradley and Xavier, to mention a few.

Of necessity, Hickman called on his freshmen for reserve strength. Charlie Tyra, Bill Darragh, Jim Morgan, Roscoe Shackleford and Al Glaza were called up to varsity action. After this move, the Cards lost only to Indiana, Dayton and St. Francis, in the N.I.T. In the meantime, they were winning some nine games over the rougher part of their schedule.

In the final analysis, it seems that the future is the place to look for the true significance of the season just passed. Again, the picture poses an optimistic view for Cardinal rooters. Of the fifteen man squad, only three will graduate this June. There is little doubt that the absence of Chuck Noble and Corky Cox, the Cardinals' one-two scoring punch, will be sorely felt, but the return of now veterans Phil Rollins, Jerry Moreman, John Prudhoe, Vlad Gastevich, Dick Keffer, Charlie Tyra, Bill Darragh and Herb Harragh can only point to another successful year for Louisville's cagers.

BASKETBALL

The year just past does hold some memories, though, that we might do well to note. The greatest single player achievement will have to go to Chuck Noble, who now holds the all-time scoring record for the University. The sparkling play of guard Corky Cox certainly should not go without due recognition, for time and again it was he who provided the spark that pulled the Cardinals through the more suspenseful moments. Corky's being judged "The Most Valuable Player" should illustrate this fact.

Another player who deserves a great deal of credit is Jerry Moreman. After seeing a total of some 21 minutes of action, Jerry was suddenly called on for first line duty when Rollins and Beam were forced to the sidelines. Few will disagree with the fact that Jerry did a superb job in furthering the Cardinal cause. His return next year is certainly gratifying to both Coach Hickman and the U of L fans. Chuck Noble, in establishing his record-breaking point total, turned in some fine performances. Chuck, more than any other player, seemed to fix the fortune of the team. In those games in which Chuck played up to par, the whole team seemed to click in unison. A back ailment suffered by Chuck during the K.I.T. in Louisville hindered his play and that of the team; had this not happened, the finals of the tournament against Western might have been a different story. Still, the Cardinals played one of the finest first-halves seen in this area for quite some time. Probably the greatest achievement of the team was their double victory over Bradley's Braves. In both these games, the Cardinals finished with better than a 45 percent shooting average, and, at Louisville, set a new combined total scoring record. A double win over Eastern and beating the Xavier team three times gave the fans something to talk about.

Possibly this cannot be called U of L's greatest team, but few will disagree that it would have been had not the team received some very unfortunate bad luck. Maybe without those bad breaks the '54-'55 Cards can give their supporters that long awaited "great year."

UNIVERSITY OF LOUISVILLE

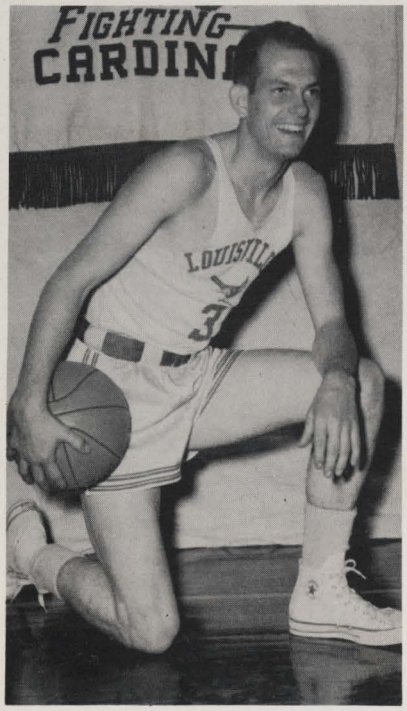

CORKY COX

JOHN PRUDHOE

CHUCK NOBLE

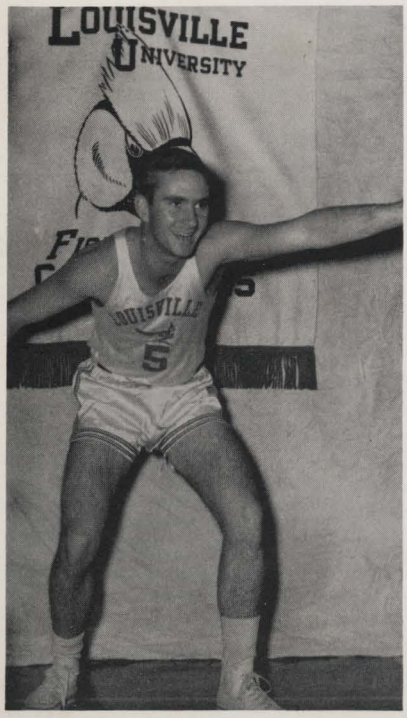

JERRY MOREMAN

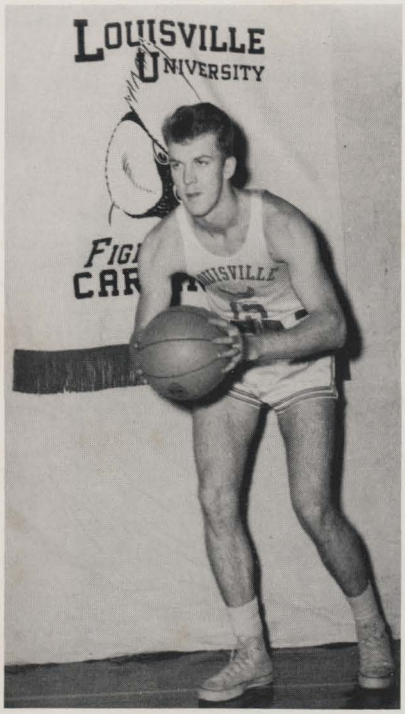

VLAD GASTEVICH

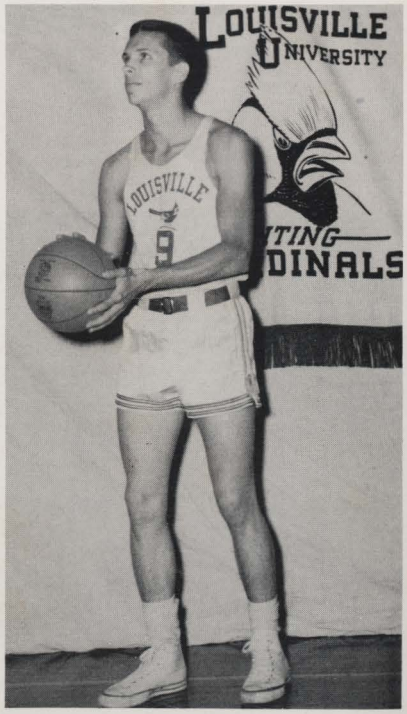

PHIL ROLLINS

BASKETBALL TEAM 1953-54

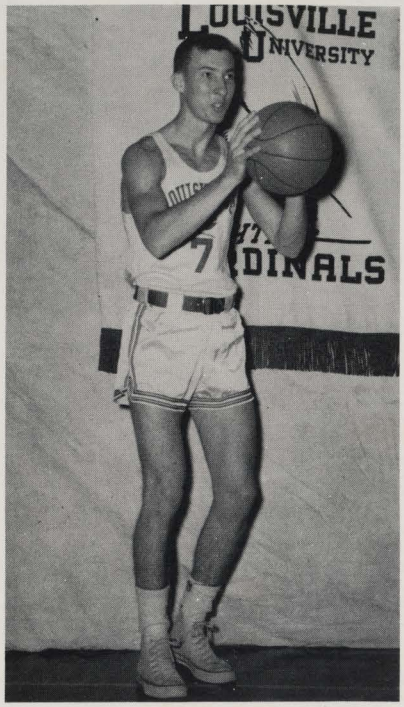

DICK KEFFER

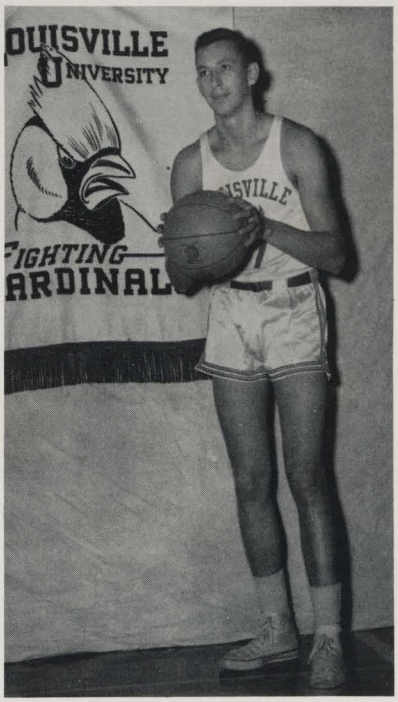

CHET BEAM

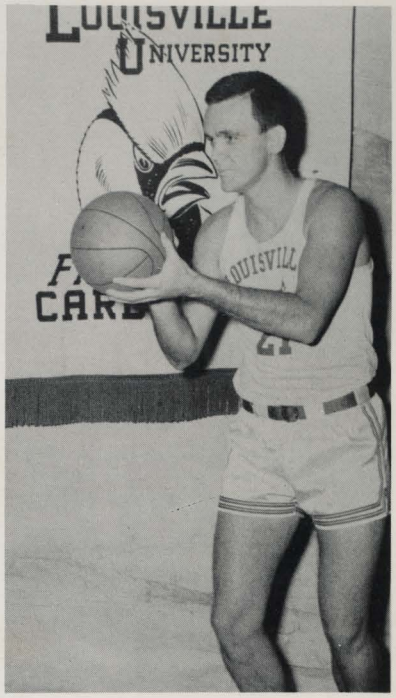

HARRY HINTON

BILL POWELL

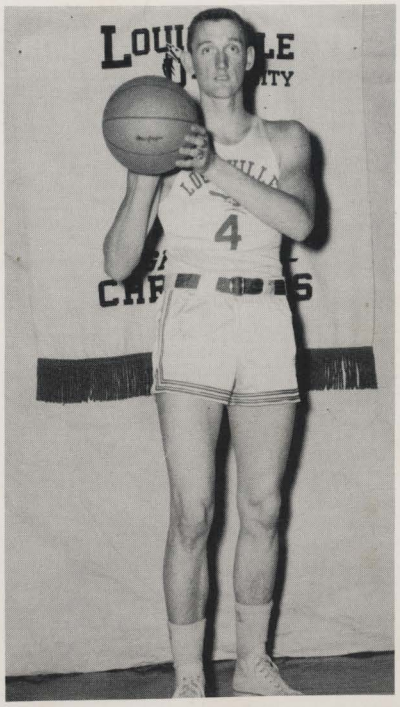

HERB HARRAH

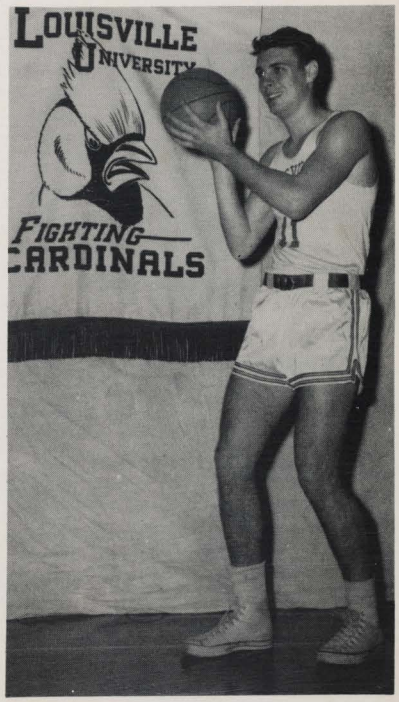

CLIFF YORK

BERNARD "PECK" HICKMAN
Head Coach

Athletic Director and basketball coach Peck Hickman has certainly done a man-sized job in putting U of L on the basketball map. In only nine years he has taken a team playing other local teams to the N.A.I.B. championship, the Olympic trials, the N.C.A.A. playoffs and the last three National Invitational Tournaments. This record needs no expansion; it speaks for itself.

JOHN DROMO
Assistant Coach

Another record which certainly speaks for itself is that of freshman coach John Dromo. His young Cardinals have amassed an almost unbelievable record of fifty-eight games won against two lost.

TEAM ROSTER

	HEIGHT	WEIGHT	CLASS	AGE	HOME
**Cox, Corky	5:11	165	Sr.	22	West Point, Ky.
*Harrah, Herb	6:4	185	Soph.	19	Bloomfield, Ind.
Moreman, Jerry	6:1	170	Soph.	18	Valley, Ky.
*Keffer, Dick	6:1	165	Soph.	19	Hazard, Ky.
*Rollins, Phil	6:2	175	Soph.	19	Wickcliffe, Ky.
York, Cliff	6:4	195	Jr.	20	Cincinnati, Ohio
*Gastevich, Vlad	6:5	200	Jr.	20	Gary, Ind.
*Powell, Bill	6:5	180	Sr.	21	Sebree, Ky.
Prudhoe, John	6:9	220	Jr.	21	Cleveland, Ohio
**Noble, Chuck	6:4	200	Sr.	22	Akron, Ohio
**Beam, Chet	6:4	180	Sr.	21	Jeffersonville, Ind.
*Hinton, Harry	6:5	210	Jr.	21	Speed, Ind.

* *Number letters*

LOUISVILLE RECORD

Louisville	112	Ky. Wesleyan	69
Louisville	92	Morehead	75
Louisville	74	Georgetown	38
Louisville	87	Manhattan	76
Louisville	71	Siena	78
Louisville	84	Canisius	61
Louisville	61	Dayton	78
Louisville	85	Ohio State	76
Louisville	79	Villanova	65
Louisville	61	Xavier	56
Louisville	71	Western Kentucky	89
Louisville	73	Marquette	68
Louisville	53	Notre Dame	72
Louisville	86	Eastern Kentucky	70
Louisville	95	Bradley	86
Louisville	94	Hanover	55
Louisville	87	Baldwin Wallace	75
Louisville	74	Xavier	65
Louisville	71	Indiana	80
Louisville	104	John Carroll	57
Louisville	79	Stetson	61
Louisville	94	Loyola (N. O.)	77
Louisville	71	Dayton	75
Louisville	96	Bradley	90
Louisville	91	Ky. Wesleyan	76
Louisville	88	Marquette	79
Louisville	59	Xavier	55
Louisville	93	Eastern Kentucky	77
Louisville	55	St. Francis (Brooklyn)	60

FRESHMAN BASKETBALL TEAM

PLAYER—POSITION	AGE	HEIGHT	WEIGHT	HOME
Charlie Tyra—C	18	6:7	225	Louisville, Kentucky
Bill Darragh—F	18	6:4	185	Vine Grove, Kentucky
Jim Heins—C	18	6:6	180	Cleveland, Ohio
Harry Chaplin—G	19	6:1	175	East Providence, R. I.
Roscoe Shakelford—G	19	6:0	160	Hazard, Kentucky
Jim Percich—F	19	6:7	195	Joliet, Illinois
Al Glaza—C-F	18	6:6	220	Chicago, Illinois
Harold Pike—F	18	6:5	207	Campbellsville, Kentucky
Jim Morgan—G	19	6:1	170	Dayton, Ohio
Steve Riley—G	18	6:0	175	Louisville, Kentucky

RECORD

WON—15 LOST—1

The University of Louisville was invited to play in the National Invitational Tournament, held in New York in the first part of March, 1954. An eager group of students and faculty joined the team for the trip, but were disappointed with Louisville's defeat, 60-55, by St. Francis, Brooklyn. The trip was worth it, though, for Louisville played an exciting game, and a lot of fun was had in New York.

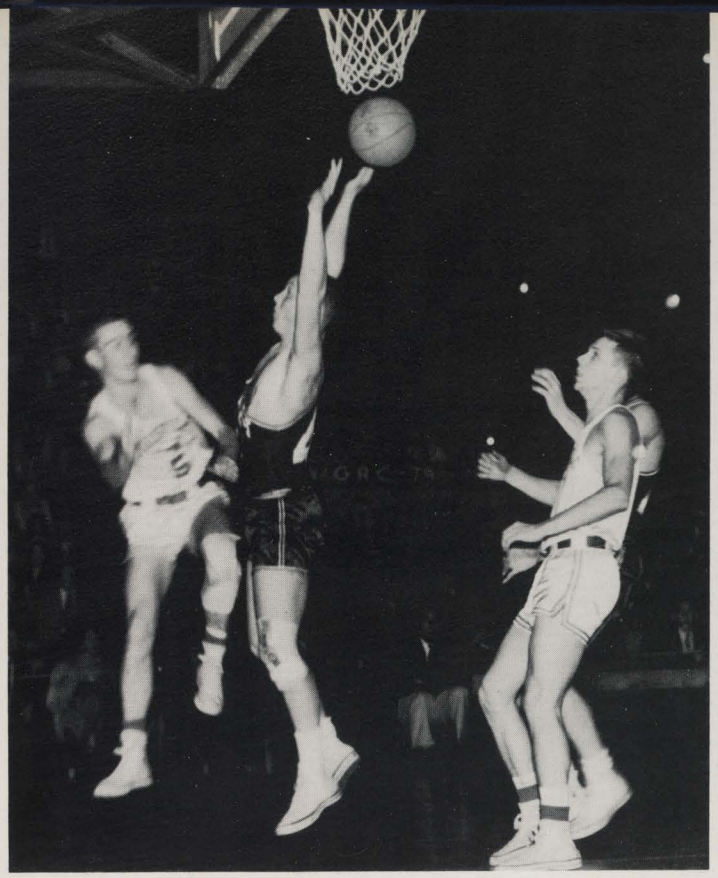

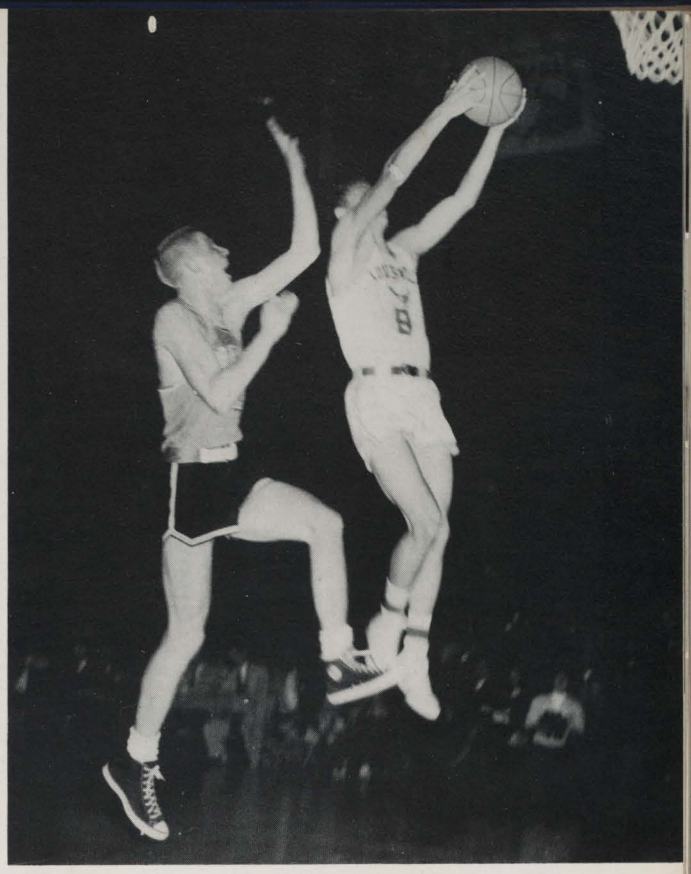

One of U of L's most important, yet least publicized, sports figures is Publicity Director Les Moise. Les, a U of L man himself, has done a fine job in spreading the news of Cardinal happenings around the nation as well as here at home. As a former sports editor of the *Cardinal*, Les became well acquainted with the University's athletic developments, and his appointment as publicity director came as no surprise to U of L followers. Besides handling the publicity for all U of L athletics, Les is in charge of ticket sales. The University owes Les a well deserved "thank you" for a job well done.

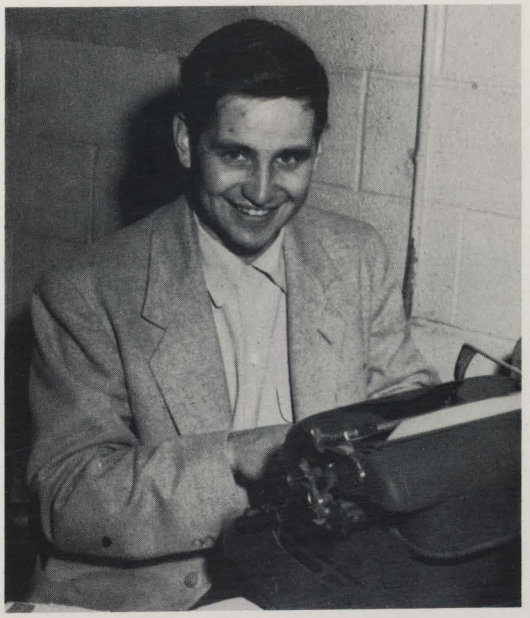

LES MOISE

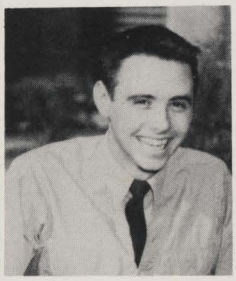

BERT EDWARDS

Kneeling, left to right: Jerry Buckman, Kenny Daniels, Jack Burkle, Jerry Phelps, Jimmy Walker, Bob Cambron.
Standing: John Huson, Jack Zellich, Matt Phillips, Reuel Hamilton, Coach Jeff Johnson.
Not pictured: Chet Purcell, Bud Bitzer.

SWIMMING

The 1954 swimming team finished the year with a record of six wins and four losses. Their leading scorer was sophomore Ken Daniels, who accumulated 91¼ points. The only graduating senior is Bob Cambron, the second highest scorer, so prospects for a fine team for '55 are very bright.

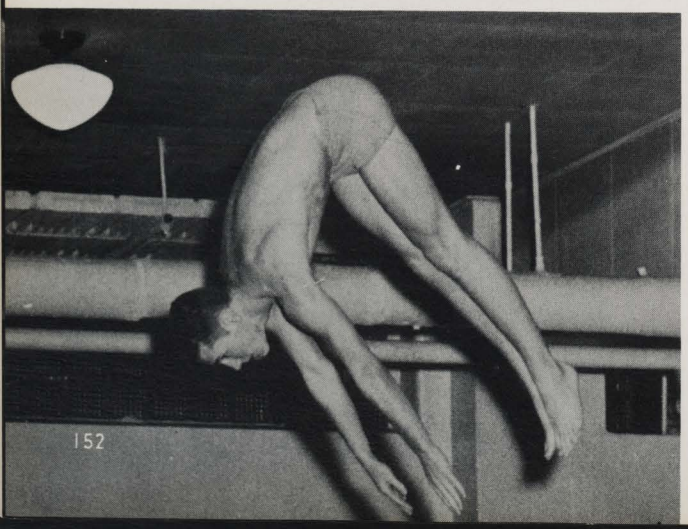

TEAM RECORD

Louisville	62	Vanderbilt	22
Louisville	32	University of Ky.	52
Louisville	50	Ball State	34
Louisville	39	DePauw University	45
Louisville	59	Ball State	25
Louisville	46	Missouri Mines	38
Louisville	55	Cincinnati	29
Louisville	51	Eastern	33
Louisville	37	Berea	47
Louisville	36	St. Louis	48
	467		373

Kneeling, left to right: Ken Anderson, Bill Thomas, Bob Tripp.
Standing: Karl Kroeger, Kitt Cox, Mal Erich, Horace Harding, Dr. Terr.

INDIVIDUAL RECORDS

PLAYER	SINGLES		DOUBLES	
	Won	Lost	Won	Lost
Mal Erich	4	4	0	6
Kitt Cox	1	4	0	5
Bob Tripp	0	7	1	6
Karl Kroeger	1	5	0	5
Edwin Perry	3	4	2	1
Bill Thomas	3	3	2	2
Ken Anderson	0	3	1	3
Horace Harding	0	1	0	2

TENNIS

DR. SIDNEY D. TERR
Coach

SCHEDULE

Louisville		Berea	Cancelled
Louisville	2	Hanover	6
Louisville	0	Centre	7
Louisville	0	Cincinnati	9
Louisville	2	Eastern Kentucky	5
Louisville	0	Miami	7
Louisville	2	Eastern Kentucky	5
Louisville		Berea	Cancelled
Louisville		Centre	Cancelled
Louisville	3	Berea	6
Louisville	6	Hanover	3

First row, left to right: Coach John Dromo, Bud Humphries, Jouett Brown, Fred Burton, Bart Brown.
Standing: Bill Gibson, Bob Bouse, Jim Scott, Jerry Scott, Fred Garrett.

GOLF

After a poor start, the 1953 golf team, led by veterans Bud Humphries and Fred Burton, put on a stretch drive and finished the season with wins over Centre and Cincinnati, to give them a season mark of six wins, six losses and two tjes. The golf coach is John Dromo.

TEAM RECORD

Louisville	10
Louisville	11½
Louisville	21
Louisville	1
Louisville	0
Louisville	5
Louisville	6
Louisville	11
Louisville	9
Louisville	6
Louisville	17
Louisville	21
Louisville	7½
Louisville	4½

Western Michigan	2
Hanover	18½
Hanover	15
Notre Dame	15
Kentucky	12
Cincinnati	7
Dayton	6
Xavier	7
Centre	3
Western Kentucky	6
Cincinnati	1
Centre	0
Xavier	10½
Vanderbilt	13½

The team finished third in the Shelbyville College Open with a total of 944.

Front row, left to right: Coach John Heldman and Jefferies.
Second row: J. Valvo, C. Cox, J. Reschar, W. Braden, R. Hoertz, T. Trautwein, C. York, Manager K. Wolf.
Third row: J. Hollowell, J. Alston, R. Bender, J. Prehn, W. Newkirk, C. Walter, J. Moreman, G. Harrell, E. Wetherby, Manager W. Volkerding.
Not pictured: R. Mather, D. Rivenbark, J. Patterson, R. Anderson, A. Wilding.

BASEBALL

The 1953 baseball team won nine games and lost seven. Four games were rained out. Practice was greatly hampered and many of the games were played on muddy sawdust-covered fields. Coach of the team is John Heldman.

TEAM RECORD

Louisville	11	Hanover	10
Louisville	2	Berea	1
Louisville	3	Berea	8
Louisville	3	Bellarmine	4
Louisville	12	Berea	5
Louisville	14	Berea	3
Louisville	4	Centre	8
Louisville	10	Eastern Kentucky	6
Louisville	5	Eastern Kentucky	4
Louisville	1	Cincinnati	8
Louisville	3	Tennessee Tech	5
Louisville	8	Cincinnati	11
Louisville	5	Earlham	4
Louisville	9	Centre	16
Louisville	11	Kentucky State Reform	4
Louisville	9	Hanover	6

TRACK

The 1953 track team won no meets, but some excellent individual highlights were exhibited by Chuck Jett, Herb Harrah and Art Stead. The team showed fine spirit, considering they were forced to practice without their own track or field. The head coach of the track team is Clark Wood.

TEAM MEMBERS

H. Harrah, C. Jett, A. Stead, J. Trinkle, M. Miller, J. Fultz, J. Valvo, H. Wilson, R. Tripp, J. Boswell, D. Sinclair, C. Schmitt, T. Sanders, C. Isgrigg, K. Stead, R. Farmer, D. Brown, C. Gullett.

RECORD

Louisville	40	Hanover	92
Louisville	36	Butler	96
Louisville (Triple meet)	47½	Earlham	84½
Louisville	32	Anderson	30
Louisville	54	Ball State	100
		Tennessee Tech	68

WOMEN'S INTRAMURALS

SIGMA KAPPA'S WINNING HOCKEY TEAM

	WINNER	RUNNER-UP
FIELD HOCKEY	Sigma Kappa	Pi Beta Phi
SOCCER	Pi Beta Phi	Sigma Kappa
SWIMMING	Sigma Kappa	Pi Beta Phi
BADMINTON	Ann Ford, W.R.A.	Peggy Heldman, Kappa Delta
BASKETBALL	W.R.A.	Sigma Kappa

Bowling, table tennis, volleyball and softball tournaments had not yet been completed at the time of printing.

MEN'S INTRAMURAL SPORTS

ELLIS MENDELSOHN

The man most responsible for this year's tremendous interest in intramural sports is Ellis Mendelsohn. Serving as University trainer and head of intramurals, Ellis has had his hands full since coming here last summer. He has greatly expanded the intramural program so that now practically every form of recreation is included for both the fraternity men and the independents. As an illustration, the football program alone included forty-nine games with 299 participants. This remarkable interest has been followed in all of the other sports programs. Ellis has also introduced some new ideas into the program. The Intramural Council is an example. Here, a charter is given to the organizations fielding teams in the program and they, in turn, have a say in the administration of the intramural games. The results of the program are listed below.

	WINNER	RUNNER-UP
FOOTBALL	Delta Upsilon	Speedsters (Independent)
GOLF	Jim Green, Phi Kappa Tau	Lew Smithers, Delta Upsilon
TENNIS	Bill Juckett, Lambda Chi Alpha	Larry Potts, Phi Kappa Tau
CROSS COUNTRY RUN	Gil Montgomery, Lambda Chi Alpha	Harry Chaplin, Navy
SWIMMING	Phi Kappa Tau	Lambda Chi Alpha

DELTA UPSILON'S WINNING FOOTBALL TEAM

The Intramural Council is made up of representatives of all organizations participating in the program.

SPRING 1953

SOFTBALL

Winner, White Hall (Independent)
Runner-Up, Sigma Phi Epsilon Fraternity

VOLLEYBALL

Winner, Otter Hall (Independent)
Runner-Up, Kappa Alpha Fraternity

All Campus Fraternity Point Champion for 1952-53
PHI KAPPA TAU Fraternity

An intramural swimming meet.

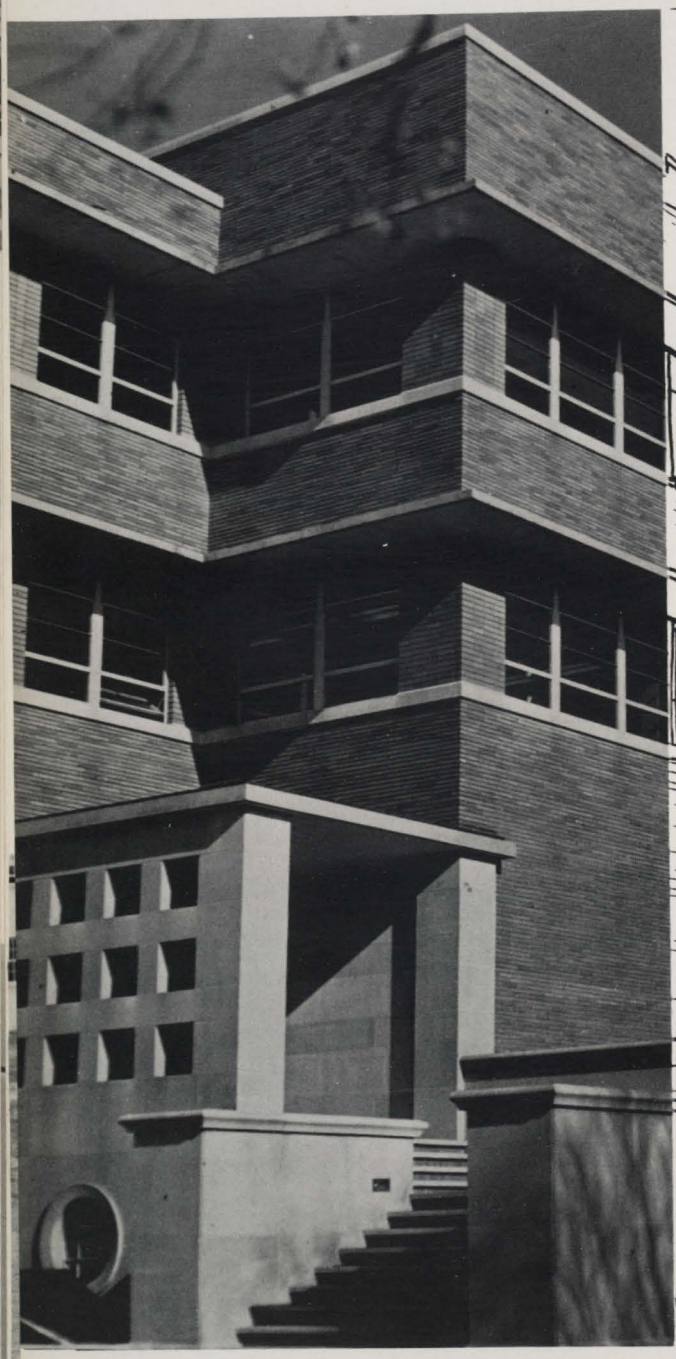

NATURAL SCIENCE BU

COLLEGE OF ARTS AND SCIENCES

JOHN JULIUS OPPENHEIMER
Dean

COLLEGE OF ARTS AND SCIENCES

The College of Arts and Sciences, the largest day-time school of the University, offers a liberal education and training for professional and graduate schools to students who, in the future, will enter upon the many and varied walks of life. Aware of the vital role of the university not only in the community but in the complex world of today, the College in recent years has seen more and more students from many countries take an active part in its intellectual and social life. Located on Belknap Campus since 1924, the College developed from the Jefferson Seminary, established in Louisville in 1798.

POLLY BEALMEAR
Secretary to the Dean

Dean J. J. Oppenheimer, Dean of the College of Arts and Sciences since 1930, has worked steadily for the advancement of the College in its intellectual and educational spheres. His wide experience as an educator at the Universities of Minnesota, Idaho, Missouri and Stephens College, and his background of educational work in Germany contributes to his broad views and understanding of the educational process. Dean Oppenheimer received his B.S. and M.A. from the University of Missouri and his Ph.D. from Columbia University.

The Thinker ponders silently all the "goings on" on campus.

ARTS AND SCIENCES FACULTY

ROBERT B. AMMONS, B.A., M.A., Ph.D., Assistant Professor of Psychology

COLONEL I. B. ANDERSON, USAF, B.A., Professor of Air Science and Tactics

LCDR GEORGE ATKINSON, Jr., USN, B.S., Associate Professor of Naval Science

RAY H. BIXLER, B.Ed., M.A., Ph.D., Assistant Professor of Psychology

META RILEY EMBERGER, B.A., M.A., Assistant Professor of English

JOHN B. FINK, B.A., M.A., Ph.D., Instructor in Psychology

LT. F. A. GRAHAM, Jr., USN, B.S., Assistant Professor of Naval Science

MARIAN R. HALL, B.A., M.A., Instructor in English

CAPT. EDWARD R. HANNON, USN, B.S., Professor and Head, Naval Science Department

DON E. HARRISON, B.S., M.S., Ph.D., Assistant Professor of Physics

MAJOR J. B. HEATER, USN, B.A., Assistant Professor of Naval Science

REUEL G. HEMDAHL, B.A., Ph.D., Associate Professor and Acting Chairman, Department of Political Science

LAURENCE LEE HOWE, B.A., M.A., LL.B., Ph.D., Associate Professor of History

RAYMOND A. KEMPER, B.A., M.A., Ph.D., Associate Professor and Head, Department of Psychology and Social Anthropology

ALBERT J. LATHAM, B.A., M.S., Ph.D., Assistant Professor of Psychology

WILLIAM C. MALLALIEU, B.A., M.A., Ph.D., Professor and Head, Department of History

LT. A. J. MASHAW, USN, B.S., Assistant Professor of Naval Science

ELIZABETH E. MAYO, B.A., M.S., Instructor in Physics

LTJG A. L. MOBERLY, USN, B.S., Assistant Professor of Naval Science

GLADYS MORRIS, M.A., Instructor in Home Economics

MARY S. NAY, Instructor in Fine Arts

CHARLES H. PARRISH, Jr., B.A., M.A., Ph.D., Professor and Acting Head, Department of Sociology

RICHARD C. SMITH, B.A., M.A., Assistant Professor of Philosophy

HILDA THRELKELD, B.A., M.A., Ph.D., Professor of Education

ROBERT A. WARNER, B.A., Ed.M., Ph.D., Professor and Chairman, Division of Social Sciences

WALTER CREESE, B.A., M.A., Ph.D., Associate Professor and Acting Head, Department of Fine Arts

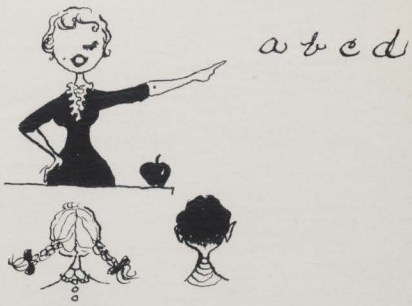

ARTS AND SCIENCES FACULTY

CARL E. ADAMS, B.S., M.S., Ph.D., Associate Professor of Physics

CLARENCE A. AMSTER, M.A., Instructor in Psychology

PAUL F. ANGIOLILLO, B.A., M.A., Ph.D., Associate Professor of Modern Languages

MARJORIE ARNOLD, B.S., Assistant in Physical Education

MORRIS BEIN, B.A., M.A., Assistant Professor of English

DONALD M. BENNETT, B.A., M.A., Ph.D., Professor and Head, Department of Physics

JUSTUS BIER, Ph.D., Professor and Head, Department of Fine Arts

RAY LEE BIRDWHISTELL, B.A., M.A., Ph.D., Assistant Professor of Psychology and Social Anthropology

WILLIAM F. BRAASCH, B.S., M.A., Instructor in Education

JOHN R. BRODERIUS, B.A., Ph.D., Professor and Head, Department of Modern Languages

M/SGT FRANCIS B. BUONGIORNE, USAF, Instructor in Air Science

MARY E. BURTON, B.A., M.A., Ph.D., Professor of English

FRANK CAMP, B.A., M.A., Instructor in Physical Education; Coach

OMER CARMICHAEL, B.A., M.A., Professor of Education

PAUL J. CHRISTIAN, B.A., Ph.D., Assistant Professor of Biology

WILLIAM M. CLAY, B.A., M.A., Ph.D., Professor of Biology

GERALD A. COLE, B.A., M.S., Ph.D., Assistant Professor of Biology

GROVER L. CORLEY, B.A., M.A., Ph.D., Professor of Chemistry

HOWARD A. CRUM, B.S., M.S., Ph.D., Assistant Professor of Biology

CHARLES R. CRUMPTON, B.S., M.S., Ed.D., Professor of Education

P.A. DAVIES, B.S., M.S., Ph.D., Professor and Head, Department of Biology

CAROL W. DOWELL, M.P.A., Instructor in Political Science

JOHN DROMO, B.Ph., M.A., Instructor in Physical Education; Assistant Coach

J. D. DUNN, B.A., M.A., Instructor in Physical Education; Assistant Coach

WILLIAM EKSTROM, B.A., M.A., I.A., Ph.D., Associate Professor of English

MARY JO FINK, B.A., M.A., Ph.D., Assistant Professor of Modern Languages

M/SGT JOHN H. FRANTZ, USAF, Instructor in Air Science

WILLIAM F. FURNISH, B.A., M.D., Associate Professor of Biology

CREIGHTON GILBERT, B.A., Instructor in Fine Arts

FRANCES S. GOLDSMITH, B.S., M.S., Associate Professor and Head, Department of Home Economics

FORTUNA L. GORDON, B.A., M.A., Ph.D., Associate Professor of Modern Languages

CAPT. FRED L. GRAHAM, USAF, Assistant Professor of Air Science

JUDSON GRAY, B.A., M.A., Instructor in Social Science

LEE GUERNSEY, B.S., M.A., Ph.D., Assistant Professor of Biology

SUE HALL, B.S., M.S., Ph.D., Associate Professor of Physical Education

GEORGE H. HALLMAN, B.S., M.A., Instructor in Social Science

ERNEST C. HASSOLD, Ph.D., Professor and Head, Department of English; Chairman, Division of Humanities

JOHN M. HELDMAN, Jr., B.A., M.A., Ph.D., Associate Professor and Acting Head, Department of Health, Physical Education, Recreation

GERHARD HERZ, Ph.D., Professor of Music History

BERNARD HICKMAN, B.S., M.A., Assistant Professor of Physical Education; Coach

GRANT HICKS, B.A., M.A., Assistant Professor of Political Science

RICHARD M. KAIN, B.A., M.A., Ph.D., Professor of English

LT. H. F. KANE, USN, B.A., Assistant Professor of Naval Science

LOUIS C. KESSELMAN, B.A., M.A., Ph.D., Associate Professor and Chairman, Department of Political Science

LEONARD KOESTER, M.A., Ph.D., Professor of Modern Languages

ROMUALD KRAUS, Associate Professor of Fine Arts

ROBERT I. KUTAK, B.A., M.A., Ph.D., Professor and Head, Department of Sociology

EUGENE LEAKE, Director, Art Center

MAJOR DONALD S. LINDQUIST, USAF, B.A., Assistant Professor of Air Science

HARVEY B. LOVELL, B.A., M.A., Ph.D., Professor of Biology

ERNEST E. LYON, B.A., M.M., Professor of Music and Head, Department of Bands

MICHAEL E. MALONE, B.A., M.A., Instructor in English

ARTS AND SCIENCES FACULTY

BOYD MARTIN, Assistant Professor of English

DAVID W. MAURER, B.A., M.A., Ph.D., Professor of English

ELLIS MENDELSOHN, Instructor in Physical Education; Trainer

DONALD G. MILLER, B.S., Ph.D., Assistant Professor of Chemistry

JAMES MOFFAT, B.S., Ph.D., Research Assistant Professor of Chemistry

WALTER LEE MOORE, B.A., M.A., Ph.D., Professor of Mathematics

CHARLES O. McMAHON, B.A., M.A., Professor of Modern Languages

GILBERT S. OHLMANN, B.A., M.A., Assistant Professor of English

J. J. OPPENHEIMER, B.S., M.A., Ph.D., Professor and Head, Department of Education

MARGARET PAINE, Assistant in Home Economics

GEORGE PERLE, B. of Music, M. of Music, Instructor in Music History

JOHN P. PHILLIPS, B.S., M.A., Ph.D., Assistant Professor of Chemistry

M/SGT CLAY B. POWELL, USAF, Instructor in Air Science

M/SGT HUGH G. RALSTON, USAF, Instructor in Air Science

GRADUS L. SHOEMAKER, B.A., M.S., Ph.D., Assistant Professor of Chemistry

NEWTON R. SMITH, B.S., Ph.D., Assistant Professor of Chemistry

1st LT. ANTHONY W. SROKA, USAF., B.Ed., Assistant Professor of Air Science

GUY STEVENSON, B.A., M.A., Ph.D., Professor and Head, Department of Mathematics

CLYDE W. SWINK, B.S., M.S., Assistant Professor of Psychology

SIDNEY DENNISON TERR, B.A., M.A., Ph.D., Associate Professor of History

JOSEPH R. TRABUE, Jr., B.S., M.A., Instructor in Physical Education; Assistant Coach

WILLIAM R. TUCKER, B.A., M.A., Docteur-en-sciences politiques, Assistant Professor of Political Science

FRANK M. VICROY, B.S., M.A., Ph.D., Associate Professor of Sociology

MAJOR ANDREW J. WALTON, USAF, Associate Professor of Air Science

H. SHERWOOD WARWICK, Jr., B.A., M.A., Ph.D., Professor of History

INEZ WEBB, B.S., M.S., Assistant Professor of Home Economics

HARVEY C. WEBSTER, B.A., M.A., Ph.D., Associate Professor of English

LUCILLE WEBSTER, Instructor in English

JOHN J. WEISERT, B.A., M.A., Ph.D., Assistant Professor of Modern Languages

S/SGT KENNETH WIETSTOCK, USAF, Instructor in Air Science

RICHARD H. WILEY, B.A., M.S., LL.B., Ph.D., Professor and Head, Department of Chemistry

ULFERT WILKE, M.A., Assistant Professor of Fine Arts

JOE F. WILKES, B.A., M.A., M.Ed., D.Ed., Professor of Education

RAYMOND WILSON, Jr., B.A., M.A., Ph.D., Assistant Professor of Mathematics

CLARK WOOD, B.A., M.A., Instructor in Physical Education; Assistant Coach

LECTURERS

CAROL AMMONS, B.A., M.S., Psychology

SENTA BIER, Ph.D., Fine Arts

ESTHER L. BOSSUNG, B.S., M.S., Natural Science

C. E. BURKHEAD, B.A., M.A., Mathematics

WILLIAM F. COSLOW, B.S., M.A., Education

ERVIN DETJEN, B.S., M.A., Education

RUTH DUNN, B.S., M.A., Education

W. CLARENCE FORD, B.A., M.S., Mathematics

THOMAS GODFREY, B.S., M.S., Health Education

ROY GRIFFIN, Swimming

JOE LALLY, Golf

JOSEPHINE M. McKEE, B.S., M.A., Education

DONALD F. MOORE, M.D., Education

SAMUEL V. NOE, B.A., M.A., Education

NELLE F. PETERSON, B.A., Fine Arts

FREDERICK D. PULTZ, B.A., M.A., Ph.D., Education

C. A. RUBADO, B.A., M.A., Ph.D., Education

PAUL E. SPARKS, B.S., M.A., Education

FRANK H. STALLINGS, B.S., M.A., Education

BRUCE B. VANCE, B.S., M.S., Ph.D., Mathematics

CHARLES J. VETTINER, B.A., Recreation

SARAH BELL WELLINGTON, B.S., M.Ed., Education

ELIZABETH WESLEY, Ph.D., Psychology

CONSTANCE CLARK WILLIS, Fine Arts

MARY MAY WYMAN, B.S., M.A., Safety Education

ALFRED ZALON, M.A., Fine Arts

ALICE JOPLIN ALLEN, *Louisville, Ky.*—Home Economics; Tau Kappa Epsilon Sweetheart; Home Economics Club; Women's League.

BETTY EADS ALLEN, *Louisville, Ky.*—Home Economics; BSU, President, Social Vice President; Home Economics Club.

CHARLES ALLEN, *Louisville, Ky.*—English.

CHRISTINE ELIZABETH ALLEN, *Louisville, Ky.*—Creative Art; Spanish Club; BSU; "L" Raisers.

JOHN M. ALLEN, *Louisville, Ky.*—History; BSU, First Vice President.

LINDSAY C. ALMAND, *Louisville, Ky.*—English; Chi Omega, Correspondent, Pledge Scholarship Award; *Cardinal*, Co-Editor-in-Chief, Feature Editor, News Editor; Mortar Board, President; Pi Delta Epsilon; University Student Council; *Thoroughbred*, Publications Editor; Spanish Club; Playshop; *Who's Who In American Colleges and Universities*.

HARRISON CLARKE ANDERSON, *Louisville, Ky.*—Zoology; Lambda Chi Alpha; Natural Science Club, President; Canterbury Club; IRC: Alpha Epsilon Delta, President.

DONALD LEE ARNETT, *Louisville, Ky.*—Psychology; Tau Kappa Epsilon, Chaplain; Psi Chi; BSU.

JOHN CHARLES McKECHNIE, *Crestwood, Ky.*—Chemistry; BSU, Vice President; Alpha Epsilon Delta; "L" Raisers.

NADYNE RYLE BAKER, *Louisville, Ky.*—Elementary Education; AFROTC Corps of Sponsors, Secretary; Future Teachers.

ROBERT A. BAKER, *Clay, Ky.*—Naval Science; NROTC; Eagle and Anchor Society.

BONNY JEAN BARTELS, *Gettysburg, South Dakota;* Medical Technology; Kappa Delta, Historian; Robbins Hall, President, Social Chairman; IRC; American Chemical Society.

WILLIAM HENRY BAUER, *Louisville, Ky.*—Physics; Sigma Pi Sigma, Vice President; Physics Club; Delta Phi Alpha; Radio Club; Chorus.

ROBERT P. BELILES, *Jeffersontown, Ky.*—Zoology; Tau Kappa Epsilon, President, Vice President, Pledgemaster, Sergeant-at-Arms; AFROTC; Arnold Air Society; BSU; Medical Science Club; IFC.

HARRIS BERMAN, *Louisville, Ky.*—Political Science, Alpha Phi Omega, Vice President; Student Council, Treasurer; *Views*, Business Manager; *Cardinal;* Debate Team; Political Arena; IRC.

GEORGE F. BISSELL, *Louisville, Ky.*—History.

BETTY LEE BLOSTEIN, *Louisville, Ky.*—Psychology; Cardinalette, Secretary; Mortar Board; Thinkers; Psi Chi; University Student Council, NSA Commission; Women's League; WRA.

THOMAS B. BOWLING, *Louisville, Ky.*—Mathematics; Lambda Chi Alpha, Assistant Secretary, Pledgemaster; *Thoroughbred; Cardinal;* USC, Treasurer; Eagle and Anchor Society; BSU; Playshop; NROTC, Rifle Team; *Who's Who In American Colleges and Universities.*

RONALD W. BREWER, *Jeffersonville, Ind.*—Physical Education and Economics.

IRVIN E. BRONNER, *Louisville, Ky.*—Chemistry; Alpha Phi Omega, Vice President; Alpha Epsilon Delta, Treasurer; Natural Science Club, Vice President; Newman Club.

HELEN HOWELL BUCHANAN, *Nashville, Tenn.*—Elementary Education.

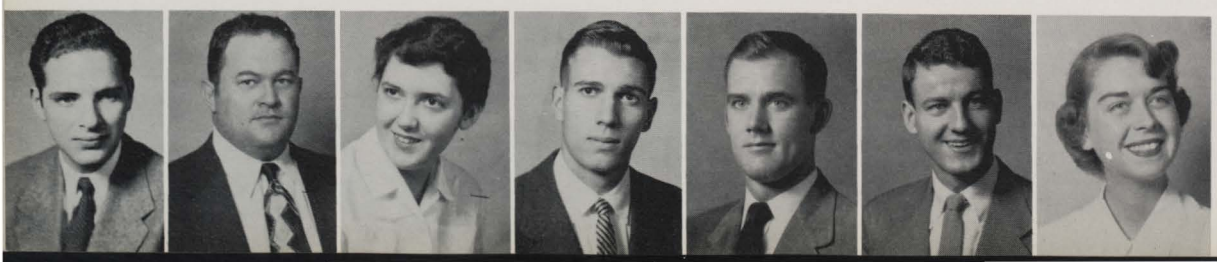

DEWEY L. BUNTING, II, *Louisville, Ky.*—Zoology, Phi Kappa Tau; Medical Science Club.

ROBERT CANTOR, *New York, N.Y.*—Zoology, Natural Science Club; Varsity Swimming Team.

MARY ONEIDA CARDEN, *Louisville, Ky.*—Elementary Education; Chi Omega; Mortar Board; 1951 Homecoming Queen; "L" Club Queen; Future Teachers, Treasurer; *Thoroughbred;* Women's League; WRA; BSU.

NANCY CARNIGHAN, *New Albany, Indiana*—English; Pi Beta Phi, Censor; Women's League, Treasurer; IRC; Newman Club; WRA; "L" Raisers.

CAROLYN J. CATES, *Louisville, Ky.*—Sociology; Delta Sigma Theta; WRA; Women's League; IRC.

GLOUCHESTER CALIMAN COXE, *Louisville, Ky.*—Creative Arts; Kappa Alpha Psi.

MARY BILL COOMES, *Bardstown, Ky.*—Zoology; IRC; BSU.

JANET COOPER, *Louisville, Ky.*—Spanish; IRC, Sec.; Lat. Am. Cl., Sec.; Pan Am. Cl.; *Card.* Co-Ed. of Int. Issue; Wes. Cl.

COURTLAND KELLY COX, *West Point, Ky.*—Physical Education and History; Basketball; Baseball.

RON KITT COX, *Redondo Beach, Calif.*—Zoology, Student Council, President, Treasurer; USC, Social Commissioner; Eagle and Anchor Society, President, Social Chairman; NROTC, 52, 53 Citation, "Outstanding Sophomore and Junior;" Board of Student Publications; *Thoroughbred;* Mr. Thoroughbred Candidate 52, 53; Dean's Honor Roll; Varsity Tennis Team; Alpha Epsilon Delta, Vice Pres.; Delta Phi Alpha; Omicron Delta Kappa; *Who's Who In American Colleges and Univs.*

POLLY A. CUSTIS, *Louisville, Ky.*—English, Health, Physical Education and Recreation; Chi Omega, Social, Dance Chairman; Mortar Board; Cwens; Thinkers; *Thoroughbred,* Associate, A&S, Organizations, Co-Activities-Editor; *Cardinal,* Associate and Schools Editor; WRA, President, Vice President, Secretary; Kappa Delta Pi; Pi Delta Epsilon, charter member; USC Publicity and Student Chest Commissions; AFROTC Sponsors, Secretary, Treasurer, Homecoming Queen Candidate; Outstanding Freshman Woman Award; Exchange Student to Sarah Lawrence College; Del. to National Student Cong. and Collegiate Editors Conf.; Pan.Am. Club, Treas.; Leadership Camp; "L" Raisers; *Who's Who In American Colleges and Univs.*

DEBORAH I. DAHUNSI, *Abeolentia, Nigeria;* English; IRC; BSU.

EARNIE WALTON DANIEL, *Hartford, Ky.*—Sociology; BSU, Athletic Director; IRC, Free Lancers.

CONSTANCE JEAN DARMS, *Louisville, Ky.*—French; Chi Omega Corresponding Sec., Food Chm., Sec., Fryberger Dir., Beauty Shop Quartet, Pledge Class Pres.; Mortar Board, Sec.; Cwens; Thinkers, Sec.; *Thoroughbred,* A&S Staff; USC Progress Comm.; French Club; Women's League; Spanish Club; IRC; WRA; *Who's Who in American Colls. and Univs.*

VIRGINIA M. DAVIS, *Louisville, Ky.*—General Education; Kappa Delta, Vice President, Best Pledge, Sergeant-at-Arms; Ford Scholarship in Education; Religious Council; *Cardinal;* Beautyshop Quartet; IRC; Women's League; WRA; Wesley Club.

NATHANIEL CLAY DENT, JR., *Louisville, Ky.*—Health, Physical Education, Recreation, and Sociology; Kappa Alpha Psi.

GARDNER LUKE DIXON, *Louisville, Ky.*—*Chemistry;* Delta Phi Alpha, Historian; Am. Chemical Society; Natural Science Club.

WILLIAM GREEN DULWORTH, *Louisville, Ky.*—Zoology; Alpha Alpha Alpha, Secretary; Medical Science Club.

JACQUELINE EMCH, *Louisville, Ky.*—Elementary Education; Pi Beta Phi, Vice President, Rush Chairman; Women's League; IRC; "L" Raisers; WRA.

DAVID W. EPPINK, *Cleveland, Ohio*—Physics, Sigma Pi Sigma, Treasurer; NROTC; Eagle and Anchor Society; *Masthead* Cartoonist; Physics Club; Cross Country.

NITA EUBANK, *Louisville, Ky.*—Health, Physical Education, and Recreation; Cardinalette; Mortar Board; Kappa Delta Pi; WRA; Vice President, Chairman of Basketball, Hockey, Volleyball, Softball, Badminton, Del. to U of K Conf.; Women's League; IRC; PE Majors Club; Film Club; Pep Club; Playshop; FTA; "L" Raisers; BSU, Devotions, Social, Pub. Comms.

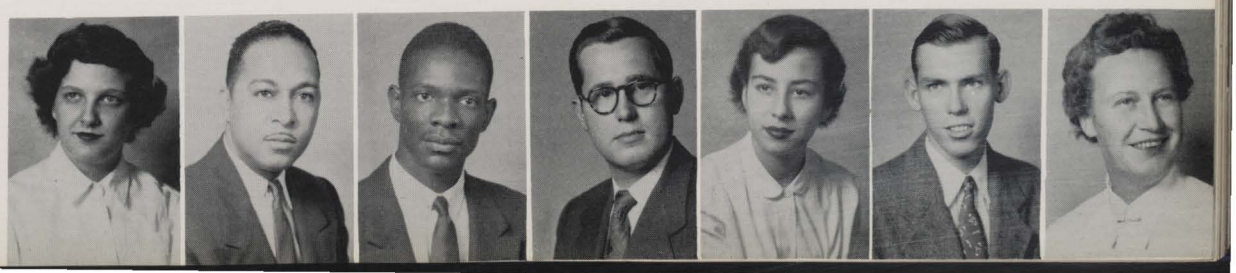

BARBARA SHERMAN EVANS, *Louisville, Ky.*—Elementary Education; Pi Beta Phi, Corresponding Secretary, Pledge Supervisor; WRA, Secretary, Treasurer; Women's League; Newman Club; "L" Raisers.

BARBARA J. FARRIS, *Louisville, Ky.*—Elementary Education; Future Teachers; Women's League; BSU.

MATTHEW W. FEGAN, JR., *Malvueune, N.Y.*—Political Science; NROTC; Eagle and Anchor Society; Newman Club; IRC.

NORMAN S. FISHER, JR., *Louisville, Ky.*—Chemistry; Phi Kappa Tau, Vice President; Student Council, Sergeant-at-Arms; USC; Newman Club, Vice President, Treasurer; IRC; Alpha Epsilon Delta, Secretary; *Thoroughbred*, Co-Dance Chairman; Mr. Thoroughbred 54; Cheerleader 54; "L" Raisers.

NORWOOD K. FORD, *Louisville, Ky.*—Biology; Delta Upsilon, President, Treasurer, Pledgemaster; Medical Science Club; IFC.

BRUCE E. FULLER, *Louisville, Ky.*—English; Delta Phi Alpha; Medical Science Club; BSU; Free Lancers; IRC, Regional Secretary, Intra-City Council; "L" Raisers.

JIM FULTS, *Altamont, Tenn.*—Physical Education and Economics; Football; Track.

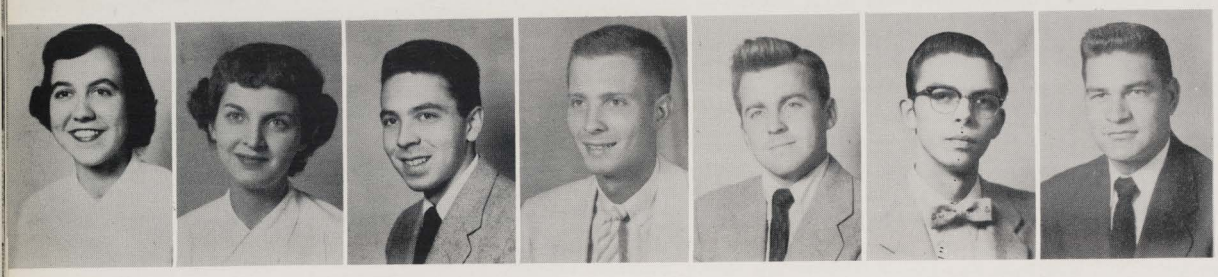

BONNIE LOU GEARHISER, *Louisville, Ky.*—Psychology; Independent Women; WRA.

ANN ELIZABETH GLASS, *Louisville, Ky.*—Elementary Education; Chi Omega, Vice President, Treasurer, Social and Civil Service Chairman; *Thoroughbred*, Co-Senior Editor; Future Teachers, Vice President; Newman Club, Corresponding Secretary, Social Chairman; Women's League; WRA; "L" Raisers.

EARL T. HALE, *Louisville, Ky.*—Psychology; Psi Chi; Natural Science Club.

MARIA BLAKE HALL, *Louisville, Ky.*—English.

PAT HAMBAUGH, *Louisville, Ky.*—Creative Art; Hite Scholarship; IRC.

LYNN HARMON, *Russell Springs, Ky.*—Philosophy.

SARAH I. HARRIS, *Louisville, Ky.*—Elementary Education.

ALBERT A. HAWKINS, SR., *Louisville, Ky.*—History; BSU; Future Teachers.

MARY CATHERINE HAWKINS, *Louisville, Ky.*—Elementary Education; Kappa Delta.

MARILYN F. HAWTHORNE, *Louisville, Ky.*—English; BSU.

CURTIS A. HERBERT, JR., *Louisville, Ky.*—German; Lambda Chi Alpha, Pledgemaster; Delta Phi Alpha, President; IRC; *Views*; Medical Science Club.

JAMES B. HUGHES—A and S Sophomore.

ROBERT LESLIE ILARIA, *East Hampton, N.Y.*—Zoology; Eagle and Anchor Society; Tau Kappa Epsilon.

TEDDY PETE JOHNSON, *Louisville, Ky.*—Zoology; Pi Kappa Phi, Treasurer, Chaplain, Warden; Medical Science Club; IRC.

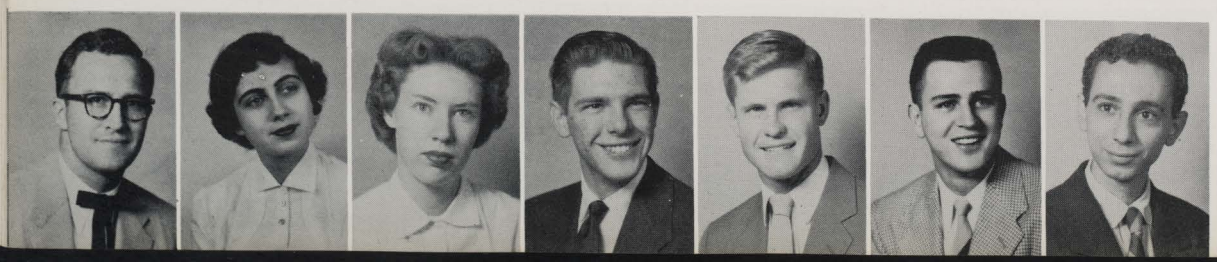

SENIORS

BETTY JOHNSTON (GUNN), *Louisville, Ky.*—Elementary Education; Delta Zeta, Corresponding Secretary, Historian, Secretary; Mortar Board; Arts and Sciences Student Council; Kappa Delta Pi; Women's League; WRA; Canterbury Club.

JONELLE JONES, *Louisville, Ky.*—Elementary Education; Sigma Kappa, 2nd Vice President; Mortar Board, Treasurer; Cwens, President; 1953 Homecoming Queen; Co-Chairman of Thoroughbred Dance (2 years); WRA, Secretary; Director of Intramural Swim Meet; Women's League; "L" Raisers; *Who's Who in American Colleges and Universities.*

WILLIAM E. JUCKETT, *Louisville, Ky.*—Marketing; Lambda Chi Alpha, Secretary, Rush Chairman; A & S Student Council, Vice President; USC; *Thoroughbred;* Business School Associate Editor; BSU; "L" Raisers.

BETH KEISTER, *Louisville, Ky.*—Fine Arts; Kappa Delta, Secretary, Treasurer; Mortar Board; Cwens; Arts and Sciences Student Council; Wesley Club, Secretary; WRA; Women's League; "L" Raisers.

ROBERT L. KILGORE, *Louisville, Ky.*—Sociology; Alpha Phi Alpha.

CLYDE LEE KING, *Louisville, Ky.*—History; Kappa Alpha; AFROTC; Canterbury Club.

ELIZABETH ALICE KING, *Louisville, Ky.*—Sociology; Cardinalette, Vice President, Secretary; Robbins Hall, Secretary; IRC; Women's League; WRA; "L" Raisers.

JAN CORKIE KIRKHAM, *Louisville, Ky.*—Zoology; Chi Omega, Activities and Publicity Chairman; IRC; Women's League, Secretary, President; Beauty Shop Quartet; Bond Issue Ward Captain; "L" Raisers; WRA; Student Chest Variety Show, Director and Producer; Playshop; Little Theatre; *Thoroughbred,* Photo and Feature Staff, Feature Editor; *Cardinal,* Staff Assistant; Views, Promotion Manager.

JOHN JOSEPH KLEFOT, *Louisville, Ky.*—Economics; Baseball, 51, 52; Dean's List, 53.

DAVID Z. KLEINMAN, *Louisville, Ky.*—Zoology; Tau Epsilon Phi, Treasurer; *Cardinal.*

JAMES LEE KNOOP, *Louisville, Ky.*—Chemistry; Phi Kappa Tau, Treasurer; Pi Kappa Omicron, Treasurer, President; Newman Club; American Chemical Society, Secretary.

OTTO F. KNOP, *Louisville, Ky.*—Physical Education and Economics; Delta Upsilon; Football, Captain 52; "L" Raisers.

LILY DEE KRUETZMAN, *Louisville, Ky.*—Elementary Education; Future Teachers, President; IRC; Women's League; BSU.

SHIRLEY BEATRICE LARKIN, *Louisville, Ky.*—Elementary Education; Future Teachers; IRC; Pan American Club; BSU.

JOAN LAURIE, *Louisville, Ky.*—English, Kappa Delta; Newman Club, Secretary; Bond Issue; Playshop; Little Theatre.

NORMA JEAN LAWSON, *Louisville, Ky.*—Elementary Education; Cardinalette, President, Chaplain, Pledge Mistress; Panhellenic Council; Future Teachers; IRC; WRA; Women's League; "L" Raisers.

STANLEY LEVY, *Highland Park, N.J.*—Zoology; Medical Science Club, Vice President; French Club; Chess Club.

DARROW LIKINS, *Caneyville, Ky.*—Economics and Social Science.

NOEL RAY LYKINS, *Mt. Sterling, Ky.*—History, Alpha Phi Omega, President, Vice President, Pledgemaster; USC; Student Council, Vice President; Religious Council, President; NROTC; Eagle and Anchor Society, Treasurer; *Thoroughbred,* A & S Editor; *Cardinal,* Office Manager; BSU; *Who's Who In American Colleges and Universities;* Omicron Delta Kappa.

BETTY LOUISE McDONALD, *Prospect, Ky.*—English; Delta Sigma Theta; WRA; Assistant Chairman of Volleyball, Publicity Co-Chairman, Softball Tournament Chairman, Homecoming Queen Candidate; Cardinal; Future Teachers; IRC; Women's League; Film Club; BSU.

ELIZABETH DORIS McLIMORE, *Louisville, Ky.*—Elementary Education; Kappa Delta Pi, Secretary; Mortar Board; Alpha Lambda Delta, Secretary; BSU, Vice President; Women's League.

ELIZABETH ANNE MAYO, *Louisville, Ky.*—French; Pi Beta Phi, Corresponding Secretary, Historian, Censor; Cwens; USC Student Chest Commission; Physics Club, Secretary; French Club.

JOAN P. MOHLENKAMP, *Louisville, Ky.*—Elementary Education; Sigma Kappa, President, Vice President; Recording Secretary; Panhellenic Council, Treasurer; *Thoroughbred,* Associate Editor; Future Teachers; IRC; Women's League; WRA; Newman Club; "L" Raisers; *Who's Who in American Colleges and Universities.*

MYRNA MONTGOMERY, *Louisville, Ky.*—Elementary Education; AFROTC Corps of Sponsors, President; Miss Thoroughbred Candidate; Future Teachers.

ROBERT MUNSON, *Valley Station, Ky.*—Psychology; Newman Club.

CONRAD W. PARKS, *Louisville, Ky.*—Sociology; AFROTC; Arnold Air Society.

RAYMOND THOMAS PARKS, JR., *Louisville, Ky.*— Sociology; AFROTC.

NELLIE D. PATTERSON, *Louisville, Ky.*—Physical Education, History; Cardinalette, President; Mortar Board; Kappa Delta Pi; Future Teachers; WRA, Basketball and Volleyball Chairman.

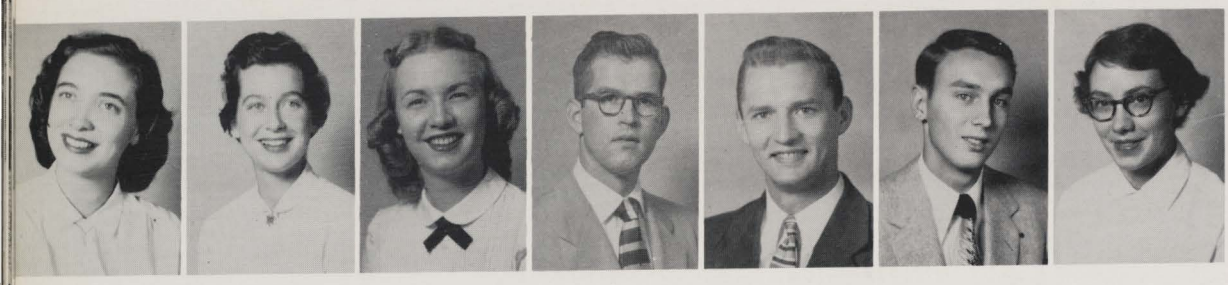

FRANCES ZOPFF POTH, *Louisville, Ky.*—German; Delta Phi Alpha, Vice President; IRC.

MICHAEL O. QUINN, *Louisville, Ky.*—Zoology; Wandering Greeks; Fencing Team, Captain.

JAMES RAYHAB, *Louisville, Ky.*—Physical Education, History and Political Science.

JOANNE RENNISON, *Shepherdsville, Ky.*—Elementary Education; Zeta Tau Alpha; Kappa Delta Pi, Historian, Reporter; Chorus; Future Teachers; Wesley Club; "L" Raisers.

JAMES LANIER ROBBINS, *Louisville, Ky.*—Economics; Alpha Phi Omega; Sigma Phi Epsilon; IRC.

HAROLD J. RODMAN, *Newberg, N.Y.*—Chemistry, Alpha Phi Omega; Natural Science Club; American Chemical Society.

JANE ROGERS, *Pewee Valley, Ky.*—History; Alpha Delta Pi; Drama Group; Orchestra.

CHARLES ALEXANDER ROSE, *Louisville, Ky.*—Philosophy; Pi Kappa Phi, Sec.; Pi Delta Epsilon; USC; Leadership Comm. Chairman; *Cardinal,* Editorial Staff Asst.; Canterbury Club, Pres.; Rel. Coun., Vice Pres.; AFROTC; Soc. Org., Sec.; "L" Raisers.

WALLACE V. RUBEY, *Jeffersonville, Ind.*—Creative Art; Lambda Chi Alpha; *Card.* Cartoonist; *Thoroughbred;* Newman Club.

SARA ANN SCHLUNDT, *Louisville, Ky.*—English; Pi Beta Phi, Treasurer, Recording Secretary, Magazine Chairman, Rush Captain, Asst. Treas., Best Pledge Award, Pres. of Pledge Class; Beautyshop Quartet; *Thoroughbred;* IRC; French Club; WRA.

MIRIAM COHEN SCHULMAN, *Louisville, Ky.*—Elementary Education; Future Teachers; IRC.

CLARICE CAROL SHARPE, *Louisville, Ky.*—Botany; Delta Zeta President; Mortar Board, Vice President; Pi Delta Epsilon, Secretary; Alpha Epsilon Delta; Rho Chi; *Cardinal,* Feature Editor, Music Editor, Best Reporter Award; AFROTC Corps of Sponsors, Vice President, Lt. Colonel; Glee Club; USC Publicity Commission; *Segue,* Editor-in-Chief; Marching Cardinals (5 years); Concert Band (5 years); Band Social Organization, Vice President, Social Chairman; Wesley Club, Methodist Campus Church Relations Council, Secretary; *Who's Who In American Colleges and Universities.*

SHIRLEY JEAN SHELTON, *Louisville, Ky.*—Elementary Education; Zeta Tau Alpha, President, Vice President, Magazine Chairman; Panhellenic Council; Mortar Board; Kappa Delta Pi; BSU, Music Chairman, Choir, Sunday School Representative, Devotions Comm.; Future Teachers; IRC; Women's League; Spanish Club; Sq. Dance Club; Pep Club; "L" Raisers.

HAZEL BALLINGER SHEPHERD, *Valley Station, Ky.*—Art; Hite Scholarship.

SENIORS

BARBARA CRAWFORD SIMMONS, *Louisville, Ky.*—Elementary Education; Sigma Kappa, Vice President; Women's League, Vice President; Future Teachers; WRA; BSU.

WILLIAM SLAUGHTER, *Louisville, Ky.*—English.

HELEN DOUGLAS SLEADD, *Middletown, Ky.*—Zeta Tau Alpha, Vice President, Secretary, Rush Chairman; Panhellenic Council; Miss Thoroughbred Candidate; *Thoroughbred*; BSU, Recording Secretary, Sunday School Representative, Y.W.A.; Future Teachers; IRC; "L" Raisers.

CLARA JO SMITH, *Louisville, Ky.*—French; Mortar Board; Cwens; Pi Delta Epsilon; *Thoroughbred*, Editor-in-Chief; IRC, President, Secretary; Religious Council, President; *Cardinal*; Chorus; Little Theatre; Newman Club; University Student Council; French Club; *Who's Who In American Colleges and Universities*.

F. HATCHER SMITH, *Trenton, Ky.*—Kappa Alpha; AFROTC; Arnold Air Society, Executive Office.

NATHAN H. SMITH, *Youngstown, Ohio*—Political Science; Eagle and Anchor Society, Secretary; NROTC, Bat. Adj.

MORRIS M. STONE, *Louisville, Ky.*—Elementary Education.

VALERIA MAE STOPINSKI, *Louisville, Ky.*—Home Economics; Kappa Delta, Treasurer, Assistant Treasurer, Historian, Sergeant-at-Arms, Rush Chairman, Pledge Class Secretary; *Thoroughbred*, Co-Faculty Editor; Home Economics Club, Secretary; Women's League; WRA; Pep Club; "L" Raisers.

HENRY N. SUTHERLAND, *Bardstown, Ky.*—History; USC, Secretary; Student Council, Sergeant-at-Arms; NROTC; Eagle and Anchor Society; BSU, Vice President; IRC.

LAWRENCE DAVID TOBE, *Louisville, Ky.*—Creative Art; Phi Kappa Tau; *Thoroughbred*, Assistant Faculty Editor '50, Arts and Sciences Editor '51, Dance Decorations '51.

MARY C. TWICKLER, *Louisville, Ky.*—Chemistry; Mortarboard.

ANNE GILBERT WARREN, *Louisville, Ky.*—Sociology; Alpha Kappa Alpha; Women's League; Wesley Club.

FRANK E. WEBER, *New Albany, Ind.*—Zoology; Sigma Phi Epsilon; Medical Science Club; Natural Science Club; AFROTC; Arnold Air Society.

JAMES E. WESSEL, *Miami Beach, Fla.*—Political Science; Lambda Chi Alpha; *Cardinal*, Advertising Manager.

MARVIN WEINBERG, *Louisville, Ky.*—Zoology; Tau Epsilon Phi, Vice President, Secretary; Medical Science Club.

PAT CARTER WHEELER, *Louisville, Ky.*—Physical Education; Cardinalette, Vice President, Secretary; WRA, President; PE Majors Club; Women's League; Pep Club; "L" Raisers; Robbins Hall, Treasurer.

JON WHITFIELD, *Louisville, Ky.*—History; *Cardinal*, Co-Editor, Feature Editor; Pi Delta Epsilon, Treasurer; BSU; Future Teachers.

JOY WILLIAMS, *Louisville, Ky.*—Elementary Education; Delta Zeta; Trustee Scholarship; Future Teachers.

JULIA M. WOLFE, *Louisville, Ky.*—Political Science; Rifle Squad; IRC; French Club; Drama Workshop.

GERTRUDE B. WOOTEN, *Louisville, Ky.*—Elementary Education.

SALLY ANN YANTZ, *Louisville, Ky.*—Elementary Education; Sigma Kappa, Social Chairman, Registrar, House Manager, Beautyshop Quartet, Fryberger Sing Leader (3 years), Ford Scholarship in Elementary Education; WRA; Women's League; Pep Club; "L" Raisers.

A and S JUNIORS

Kenneth Aizawa
James Henery Abell

Lowell L. Bates
Betty Ashbury

Arnold M. Belker
Milan W. Beasley

Penny Benner

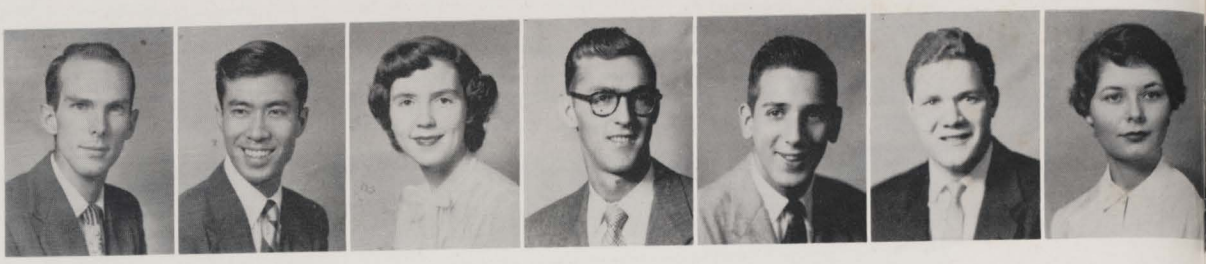

Steven Block
Norman Bennett

Libby Bridgwater
Martha Anne Breland

Neville Caudill
Mildred Carter

Joseph N. Cleveland
James Clements

Sonia Cohen
Charles G. Cloud

Barbara Ann Coots
Robert Cole

Herman H. Crase
Stanley Crabb, Jr.

Robert Davis
J. Leighton Crutcher

Jane Anne Dudgeon
Billie Dean Dause

Leslie Feldhaus
Leigh E. Eisenhauer

Ellis A. Flynn, II
J. Gerald Finley

Edward Frank
Ann Ford

A and S JUNIORS

Vladimir Gastevitch
Harold Lee Gilbert

Nancy Grossman
Coleman Groves, II

William R. Handley
Spencer Harper, Jr.

Ann Hart

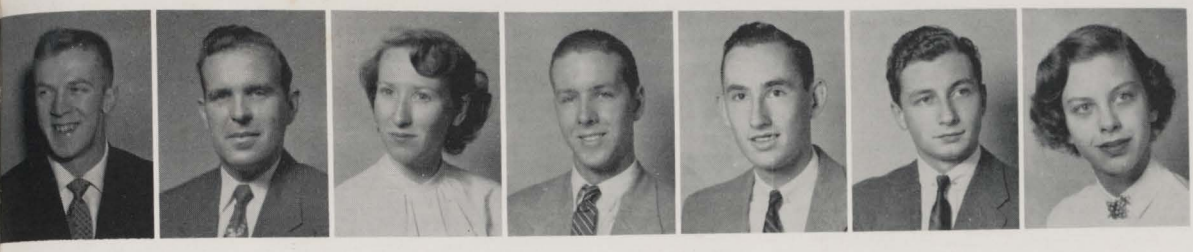

Mary Ann Haynes
John Heldenbrand

Harold H. Hincks
Earl Hittinger

Warren W. Hodge
Martha Hodges

William House
Jean Jarett

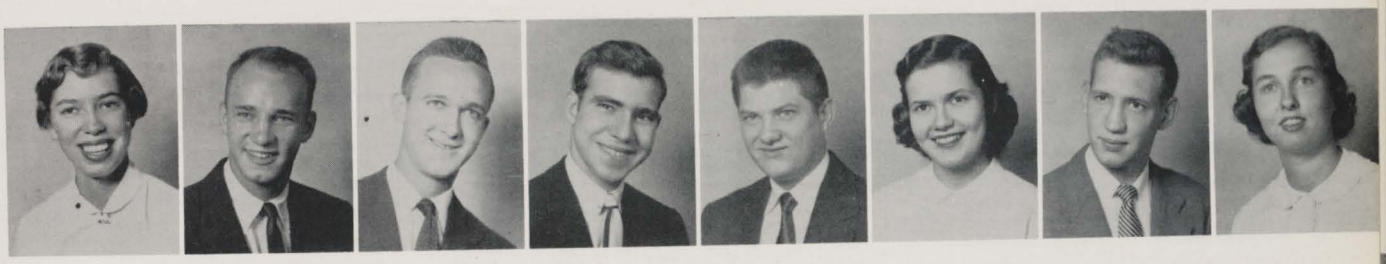

Joan Jarett
Doris Kaplan

Naoma Keegan
William Kopp

Carolyn Krause
Betsy Leachman

Sandra Long
Billy Don Lucas

Patricia Anne McDevitt
Eleanor McFarland

Bebe Bailey
Ruth McKim

Billy L. McKinney
Peggy Martin

Don Millure
Mickey Minsterl

A and S JUNIORS

William Newkirk, Jr.
Andy Offutt

James Perry
Clarence Powell

Martha Renfrow
Warren Robb

Charles Rough

Ted Sanders
Schoneberg Setzer

Joyce Ann Smith
Lewis Smither

Charles Stewart
John Stone

Raymond Suell
Alfred E. Talbott

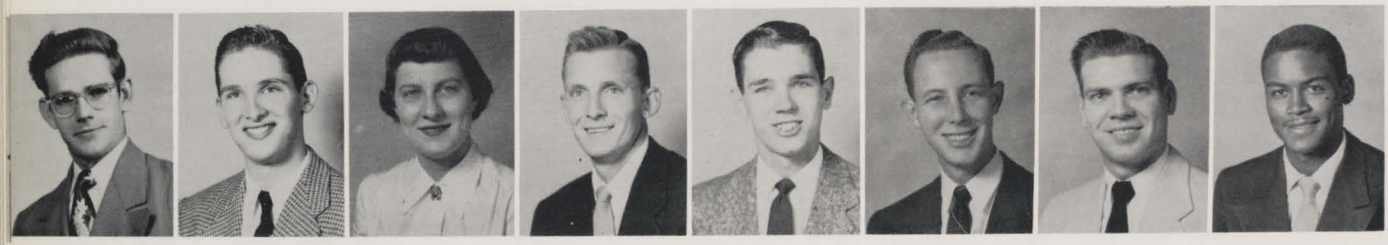

Preston Terry, II
Sandra Thompson

W. A. Trinler
Vincent Watson

Gordon West
Lewis Whipple

William White
Norman White

Fred D. Wile
Eliot Willoughby

Ann Woertz
Morton Wolfe

Ralph Wooton
Delores Wright

A and S SOPHOMORES

Mary Ellen Adams
Ann Ade

Faye Adolph
Robert Anderson

Fred Anthony
Norma Applegate

Franklin Auwarter
Helen Baker

Sylvia Barish
Betty Bassett

John A. Becker
Donna Lee Beere

Lee Birk
Joann Boerner

Robert Brasfield
Carol Bromley

Paul Brooks
Nancy Brown

Helen Browne
Joan Burke

William Burney
James Burton

Edward Callahan
Eldred Cart Jr.,

Stewart Cobb
Georgia Corley

Starr Craig
Betty Custis

Kenneth Daniels
Betty Davis

John Devine
Patricia Dixon

Edwina Dulworth
Bert Edwards

Caroline Gaines
Nancy Gaines

Leah Galanter
Sandy Gaston

Barbara Goldstein
Doris Gordon

William R. Green
Earl Handley

James Hannon
Jerry Harrell

William Harris
John Harrison

Raymond Haskell
John Heitmeyer

Estelle Herzog
Robert Hewitt

Temple Hill
Hugh Horrell

Dominic Horstman
Brian Hume

Samuel Jackson
Gene Jaggers

Calvin Jones
Arnold Kahn

Elizabeth Keller
Barbara Knadler

Harold Lester
Robert Linton

Victor Lucchese
Doris Lurding

Shirley McMahan
Ronnie Magel

Glenn Marcum
William Mattingly

Hilda Gay Mayberry
Wesley Melton

Virginia Meyer
Ann Miller

Gary Earl Mitchell
Edward Moriarty

Jack Morris
June Morris

Elizabeth Newton
Earl O'Bannon

A and S

Charles Oberst
James O'Connell

Glenda Papon
Darrell Parish

Ginni Pickett
Franzee Portman

Charles Posepny

SOPHOMORES

Otto Reynolds, Jr.
Frank Rice

Carolyn Riley
Helen Riley

John Ritchey
James Robinson

Nancy Romans
Shirley Ann Rose

Edith Schickli
Leanore Sleph

Betty Smither
Donald Smock

Anthony Sodd
David Sommers

Carl E. Sparks
Charles Spears

Kitty Sprigg
Pat Sturgill

Carol Sutherland
Edward Symonds

James Taylor
Patricia Taylor

Geraldine Thielmeier
Mary Jo Van Hoose

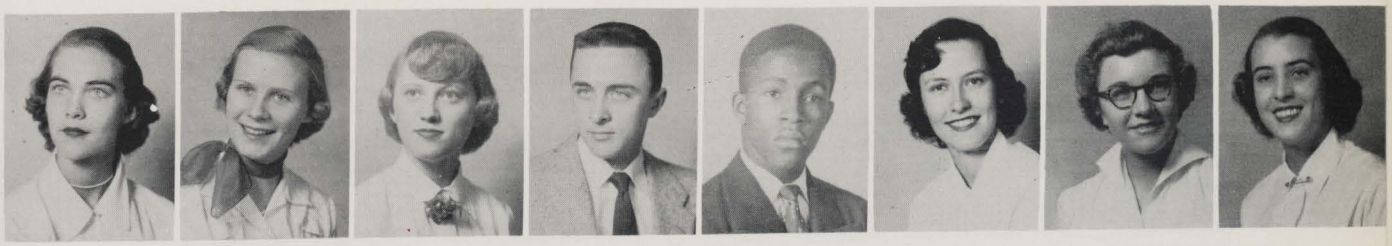

James B. Hughes, A and S Sophomore, is mistakenly located in the Senior section.

Mary Jane Varble
Carl Weller

James E. Westbay
Bill White

Charles R. White
Betty Ann Wilson

George Wissing
Carl Wittig

A and S FRESHMEN

Mary L. Anderson · Ralph Arnold · Robert Barbour · Kenneth Barnes · Erma Bell · William Beverly · Lois Bewley · Adrienne Billig · Billie Bloemer

James Boone · Patsy Boone · Pat Brummitt · Martha Burns · Beverly Cecil · Robert H. Chandler · Harry L. Chaplin · Mollie Chinn · Joyce Cole · Carolyn Combs

Winifred Cooke · Nancy Cope · Shirley Crouch · Lynn Curry · William Darragh · Dolores De Santo · Charlene Desmond · Sally Driscoll · James Eimer · Gail Elliott

Shirley Emerson · Philip Eskridge · Joan Evetts · Margaret Fife · Vera Fisher · Paul Fleitz · Marvin Friedman · Marvin Gibson · Irene Glass · Roger Gourley

Barbara Greenwell · Billie Habermehl · Clyde Hall · Suzanne Hamberry · Walter Hamilton · Walter Hancock · Jo Ann Hanks · William Hannibal · William Hansford · Cynthia Robinson

A and S FRESHMEN

Jerrold Harvey

David Higgins

Patricia Hinsdale

Edward Holloway

Sharon Horn

Lynn Hudson

Cynthia Innis

Jack Jacobs

Mary Ann Jaeger

Martha Jaunzems

Betty J. Johnson

Forrest Johnson

Pat Johnston

Betty Joule

Elizabeth Julius

Thomas Kaelin

Donald Katz

Pat Keefer

Jane Kleier

John Latimer

Howard Ledbetter

Marilyn Lindle

Suzanne Lucheta

Doris Lyninger

George McDonald

Richard Mazzoli

Virginia Merideth

Betty Miles

Gene A. Miller

Eldon Minton

Gerald Molloy

Gilbert Montgomery

Eloise Moore

Marilyn Moore

Barbara Moyer

Virginia Myers

John A. Nieman

Clifford Payne

Norman Perry

Carl Peterson

Jerry Phelps

James Phillips

Jack Preis

Chester Purcell

Charles Ratchford

Jeannine Ray

Walton Richmond

Charlene Riehlman

Bill Riggs

John D. Riley | Patricia Rinehart | Donald Rough | Bernard Sams | Joan Scharfenberger | Margaret Schmidt | Sheila Schmitt | Mabel Scott | Robert Shepard | Anne Sherman

Anne Schulhafer | Clay Sledge | Norman Slucher | Barbara Smith | Charles Smith | Emma Smith | Ruth Southwich | Larry Spitzer | Randolph Staats | Shirley Stiger

Barbara Stocker | Leslie Talbott | Edith Tanner | Robert Turndorf | Wayne Tyler | Louis Wesley | John Weston | Craig Wetzelberger | Carolyn Wheeler | Jerry Wibbels

Elizabeth Wicker | Dorothy Wierwill | Margie Williams | Paul Williams | Robert Williams | Sylvia Williams

David Wilson | Luther Wilson | Ina M. Wittig | Ann Woolley | Sylvia Zweifel | Perry Marshall | Donald Sanders | Ural Dow

ARTS AND SCIENCES ORGANIZATIONS

A and S STUDENT COUNCIL

OFFICERS

President	F. ARNOLD GREVER
Vice President	NOEL LYKINS
Secretary	WESLEY MELTON
Treasurer	HELEN MOHLENKAMP
Sergeant-at-Arms	HENRY SUTHERLAND

First row, left to right: Wesley Melton, Arnold Grever, Jane Ann Dudgeon.
Second row: Beth Keister, Helen Mohlenkamp.
Third row: Noel Lykins, Paul Coates, Henry Sutherland.
Fourth row: Bert Edwards, Earl O'Bannon, Neville Caudill.
Fifth row: Ralph Wooton, Jack Meade, Mojo Hollowell.

The Arts and Sciences Student Council is composed of twelve students elected by popular vote to serve for a year on the Council. The purpose of the Council is to furnish representation for the students of the College on all matters of common interest. Projects of the group include the annual spring boat ride, senior honor awards and notification of hometown papers of honors awarded students in the College.

Back row, left to right: Dr. William Furnish, Dr. Harvey Lovell.
Front row: Ron Kitt Cox, Neville Caudill, Gerald McCord, Clarke Anderson, Jack Fisher, Irvin E. Bronner.

ALPHA EPSILON DELTA

Alpha Epsilon Delta is the national honor society for pre-medical students. It is an affiliated society of the American Association for the Advancement of Science and a member of the Association of College Honor Societies.

OFFICERS

President	CLARKE ANDERSON
Vice President	KITT COX
Secretary	JACK FISHER
Treasurer	IRVIN BRONNER
Historian	NEVILLE CLAUDILL

Left to right: Dr. Leonard Koester, Faculty Advisor; Frances Zopff Poth, Vice President; Curt Herbert, President; Peggy Baringer, Secretary; Coleman Groves, Treasurer; Gardner Dixon, Historian, not pictured.

DELTA PHI ALPHA

Delta Upsilon chapter of Delta Phi Alpha, the national honorary German fraternity, is very active in promoting interest in the German language and culture.

FUTURE TEACHERS OF AMERICA

The Future Teachers of America organization affiliates education majors with professional organizations and develops interest in the professional field. Programs include a monthly business meeting and feature speakers from the educational field.

OFFICERS

President ..... LILY KREUTZMAN
Vice President ..... ANN GLASS
Secretary ..... NADYNE BAKER
Treasurer ..... BARBARA FARRIS
Historian ..... MARGARET FIRE

First row, left to right: Leanore Sleph, Douglas Sleadd, Myrna Montgomery, Nadyne. Baker, Barbara Farris.
Second row: Miriman Schulman, Joann Boerner, Oneida Carden, Starr Craig, Penny Benner.
Third row: Peggy Martin, Sally Driscoll, Jeannine Ray, Norma Lawson, Sandra Thompson.
Fourth row: Mary Ellen Adams, Geraldine Thielmeier, Lily Dee Kreutzman, Faye Adolphe.
Fifth row: Mary Jane Varble, Delores Wright, Ann Glass.
Sixth row: Temple Hill, Joy Williams, Ronald Murphy, Martha Ann Breland.

HOME ECONOMICS CLUB

OFFICERS

President
JANE ANN DUDGEON

Vice President
BETTY LEE ASHBURY

Secretary
VALERIA STOPINSKI

Treasurer
ANN ADE

The Home Economics Club promotes activities of general interest for girls in the Department. Programs are planned that will be both helpful and enjoyable to the members. Meetings are held bi-monthly.

Left to right: Louise Sherman, Ann Ade, Alice Allen, Glenda Papon, Donna Lee Beere, Jane Ann Dudgeon, Georgia Corley, Miss Weber, Elizabeth Bridgwater, Shirley Ann Rose, Marilyn Camp.

NATURAL SCIENCE CLUB

The Natural Science Club was re-organized from the Medical Science Club so as to include not only pre-Medical students but instead all students interested in some phase of natural science. During the past year the Club has featured speakers lecturing on such varied topics as narcotics, cancer, astronomy and the physics of mountain climbing. Officers of the Club are John Marchica, President; Bob Cambron, Vice President; Bill Bernie, Secretary and Dr. Gerald A. Cole, Faculty Advisor.

WOMEN'S RECREATION ASSOCIATION

The Women's Recreation Association, composed of representatives from all the women's organizations on campus, encourages participation in the women's sports program and makes it possible for the girls at the University to avail themselves of this opportunity. Officers of the Association are: Polly Custis, President; Nita Eubank, Vice President; Barbara Evans, Secretary; Mickey Minsterl, Treasurer.

Front row, left to right: Barbara Greenwell, Polly Custis, Helen Baker.
Middle row: Helen Riley, Peggy Heldman, Mickey Misterl, Edwina Dulworth.
Back row: Carolyn Riley, Ruth Southwick, Nita Eubank, Pat Wheeler, Barbara Evans, Mildred Carter, Mrs. Arnold.

Left to right: Sally Driscoll, Virginia Meyer, Treasurer; Nellie Patterson, Carolyn Krause, Secretary; Delwin Kellerman, President; Mickey Minsterl, Temple Hill, Betty Custis, Barbara Hoffman, Sue Ellen Broadus, Vice President.

WOMEN'S LEAGUE

The Women's League, whose membership consists of women students from several colleges in the University, seeks to establish a greater unity among these students and to enrich their university life. Among the organization's many activities are the Career Day panels, the annual faculty basketball game and the spring Honors Luncheon, where the Sigma Kappa Award for the outstanding senior woman and the Mortarboard citation for the outstanding freshman woman are presented. Inge Hirscheimer and Sharkey Utley Arnett were the respective recipients of the awards in the spring of 1953.

KAPPA DELTA PI

Kappa Delta Pi, national honor society in Education, was established at the University of Louisville on May 9, 1953. Its purpose is to encourage high professional, intellectual and personal standards and to recognize outstanding contributions to education. Persons invited to join the organization must exhibit commendable personal qualities, worthy educational ideals and sound scholarship.

Seated, left to right: Joanne Rennison, Ollie Bissmeyer, Treasurer; Mary Ann Zuerner, President; Anna Mae Brown, Doris McLimore, Secretary.
Standing: Anita Boss, Betty Johnson, Dean J. J. Oppenheimer, Polly Custis, Nita Eubank, Unidentified, John Freeman, Jewell Brownstein, Reva Stamper.

Open house . . .

ROBBINS HALL

Comparing drinks

MEN'S DORMITORIES

There's no place like home!

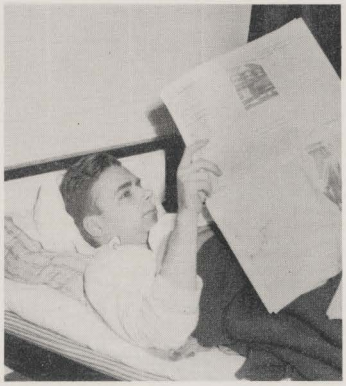

Lazy!

Fixing up for that Saturday night date!

Studying!

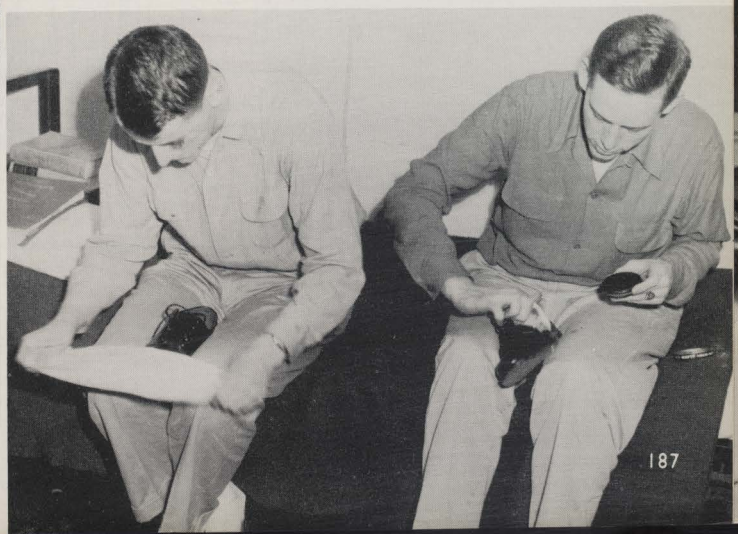

MENGES HALL

SCHOOL OF BUSINESS

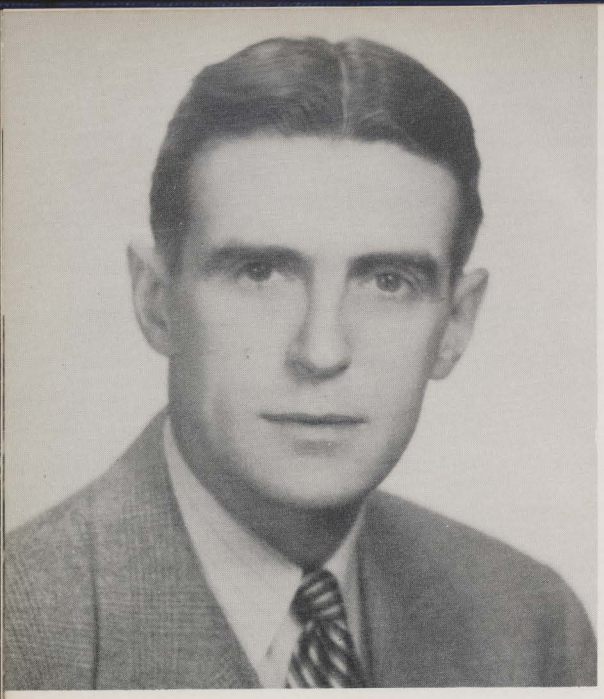

DR. JOHN R. CRAF

SCHOOL OF BUSINESS

Dr. John R. Craf, who has been a member of the faculty of the University of Louisville since 1946, was named Dean of the School of Business in 1953. He is a graduate of the School of Business, Columbia University, and the Graduate School of Business Administration of New York University.

His objective as Dean of the School of Business is to graduate young men and women who are well trained in business principles and practices, and who are also well versed in liberal arts subjects such as English, history, science and the humanities.

The School of Business of the University of Louisville was established in 1953 and was an outgrowth of the Economics and Commerce Department in the College of Arts and Sciences. The School provides instruction for qualified students in both business and economics subjects at the graduate and undergraduate levels. Sixty semester hours of academic work in an accredited college or university are required for admission to the School.

The primary role of the School of Business is to train students who may eventually assume positions of responsibility in the business world. To accomplish this objective, the School of Business seeks to equip its graduates with a broad background of factual business and economic information, an understanding of the problems of business organizations, the ability to analyze business problems, a knowledge of the use of business machines and the responsibilities of business to the community, state and nation.

The rapid industrial and commercial growth of the Kentuckiana area, which has reflected itself in the demand for students trained in business, has led the faculty of the School of Business to establish five curricula: Accounting, Banking and Finance, Management, Marketing and Secretarial Science. Thus, a Business School student specializes in his area of subject matter interest and in addition to the hours of general education courses, completes a core curriculum of business and economics subjects which include principles of accounting, principles of economics, commercial law, corporation finance, personnel management, production management and marketing.

The Business School's educational policy is grounded in the concept that education for business, like all education, prepares for living as well as making a living, and it therefore seeks to enroll students of intellectual competence, good character and those well trained in the liberal arts.

BUSINESS SCHOOL FACULTY

CARL E. ABNER, B.A., M.A., Assistant Professor of Economics

ROBERT W. CARNEY, B.S., M.S., Ph.D., Assistant Professor of Industrial Relations

KATHLEEN DRUMMOND, B.S., M.S., Assistant Professor of Secretarial Science

RICHARD L. HITCHCOCK, B.S., C.P.A., Assistant Professor of Accounting

FRED W. KNIFFIN, B.S., M.B.A., Instructor of Marketing

WILLIAM L. LARGER, B.S., M.B.A., Assistant to the Dean

JAMES R. MERRITT, B.A., LL.B., Lecturer in Commercial Law

WILLIAM B. PEDEN, B.S., C.P.A., LL.B., Lecturer in Accounting

FREDERICK W. STAMM, B.A., M.A., M.B.A., Distinguished Professor of Finance

WILLIAM F. THOMPSON, B.S., M.S., Associate Professor of Accounting

MARTIN WAGNER, B.A., M.A., Lecturer in Industrial Relations

CARL A. WARNS, JR., B.A., LL.B., LL.M., Lecturer in Commercial Law

BUSINESS SENIORS

JOHN H. ALVEY, *Louisville, Ky.*—Accounting; Phi Kappa Tau; NROTC; Eagle and Anchor Society.

COY H. ARNOLD, II, *Lancaster, Ky.*—Accounting; NROTC; Eagle and Anchor Society.

GILBERT BERNARD BOSLER, *Fort Wayne, Ind.*—Business Management.

BROOKS A. CARWIN, JR., *Louisville, Ky.*—Marketing.

EDWARD ANTHONY CRAVER, *Louisville, Ky.*—Commerce; Pi Kappi Phi, President, Treasurer, Pledgemaster; Business School Student Council; A & S Student Council; Interfraternity Council.

LAURENCE J. DAUENHAUER, *Louisville, Ky.*—Accounting; AFROTC, Cadet Major; Arnold Air Society, Executive Officer.

RONALD S. DAVIS, *Louisville, Ky.*—Accounting; Tau Kappa Epsilon; Pep Club, IRC.

ROBERT JAMES DOLAN, JR., *Louisville, Ky.*—Accounting; AFROTC; Arnold Air Society; Fencing Club; "L" Raisers.

ROBERT LEE FLOWERS, *New Albany, Indiana*—Management and Marketing.

FRED M. GARRETT, JR., *Louisville, Ky.*—Marketing; Kappa Alpha; AFROTC; Arnold Air Society; Interfraternity Council, President; Golf, 52, 53; Business School Student Council.

WILLIAM W. HAGAN, *Bardstown, Ky.*—Marketing; Lambda Chi Alpha; *Cardinal*, Newman Club; "L" Raisers.

GILBERT H. HITTINGER, *Louisville, Ky.*—Accounting.

DAVID ALLEN JONES, *Louisville, Ky.*—Accounting; Lambda Chi Alpha, Vice President, Social Chairman; Omicron Delta Kappa; *Cardinal*, Business Manager; USC; President, Ky.-Tenn. Region, NSA; *Thoroughbred*, Business School Editor; Student Chest Commission Chairman; NROTC; Eagle and Anchor Society; BSU; Board of Student Publications; Dean's List; *Who's Who In American Colleges and Universities.*

ROBERT A. KOEBERLEIN, *Louisville, Ky.*—Marketing.

JOHN KEITH KRACHA, *Two Rivers, Wis.*—Management.

JOHN H. KREUSENKLAUS, *Louisville, Ky.*—Marketing; Business School Student Council; Newman Club; "L" Raisers.

WILLIAM LEONARD LIVELY, *Harrodsburg, Ky.*—Accounting; Football, 51, 52, 53; Business School Student Council, President; "L" Club.

MARTIN S. MARGULIS, *Louisville, Ky.*—Management; Alpha Phi Omega, President, Secretary, Treasurer; AFROTC, 1st Lieutenant, Class Representative.

ROBERT L. MILLEN, *Louisville, Ky.*—Accounting; Kappa Alpha, President; Interfraternity Council.

ARTHUR L. MORGANSTERN, *Poland*—Business Administration.

JOHN A. MUENZ, *Louisville, Ky.*—Accounting.

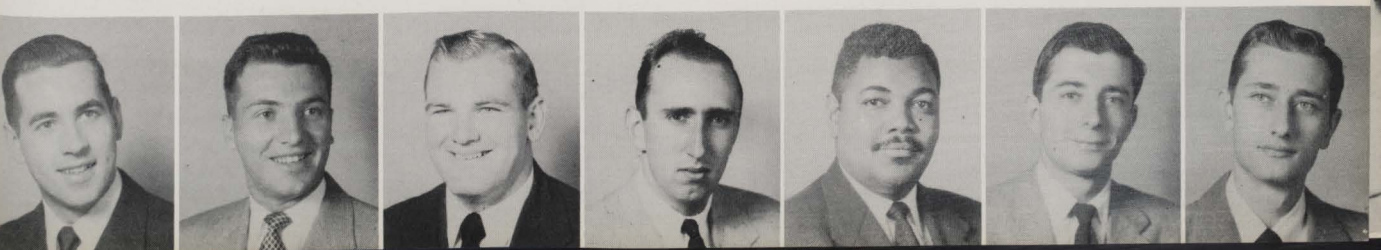

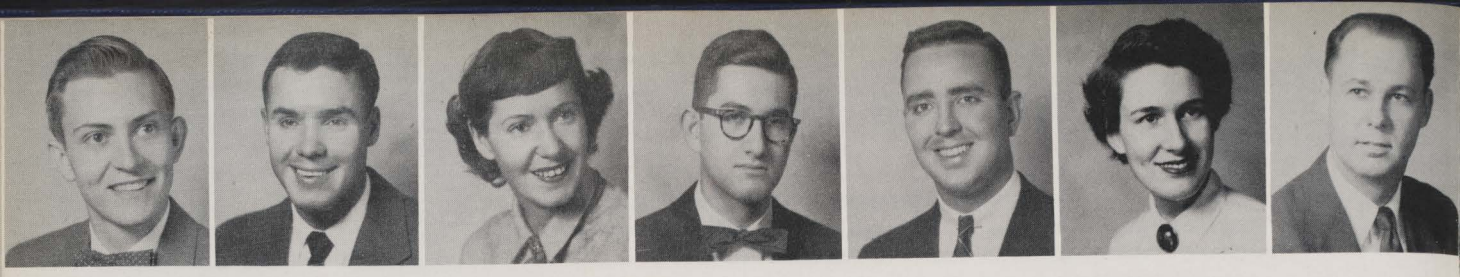

RONALD LEWIS MYLES, *Chicago, Illinois*—Commerce, Management; Tau Kappa Epsilon, Secretary, Treasurer; NROTC; Pi Delta Epsilon, President; IRC, President; USC, International Commissioner; A & S Student Council, Secretary; *Cardinal*, Managing Editor, News Editor; *Thoroughbred*, Senior Co-Editor; *Segue*, Editor-in-Chief; *Masthead*, Editor-in-Chief; *Buccaneer*, Editor-in-Chief; Navy Drill Team; Newman Club, Vice President; *Who's Who in American Colleges and Universities*.

GRADY E. PARHAM, *Louisville, Ky.*—Marketing; Newman Club; Free Lancers.

GOLDIE C. RAMSEY, *Madisonville, Indiana*—Business Education; Independent Women, President, Social Chairman; *Thoroughbred*; Future Teachers of America; Women's League; WRA.

SCHERRILL G. RUSSMAN, *Louisville, Ky.*—Accounting; Alpha Phi Omega; IRC.

G. STEWART RUTLEDGE, *Louisville, Ky.*—Management; Kappa Alpha, Treasurer, Censor; Pep Club.

JULIA E. SHELTON, *Louisville, Ky.*—Management; Kappa Delta, President, Editor, Scholarship Chairman; Panhellenic Council, President; *Cardinal*, Co-Editor-in-Chief, News Editor, Schools Editor; Board of Student Publications; Pi Delta Epsilon, Vice President; Cwens; Mortar Board; IRC, President, Secretary; USC, IRC Commission Chairman; NSA, Vice President, Ky.-Tenn. Region; NSA Congress; Convocations Committee; Exchange Student to Sarah Lawrence College; Women's League; *Who's Who in American Colleges and Universities*; Business School Student Council, Secretary.

JAPETH W. TURLEY, *Corydon, Indiana*—Management; IRC; "L" Raisers.

BUSINESS SENIORS

William E. Juckett and John J. Klefot, both Business School seniors, are mistakenly located in the A and S senior section.

BUSINESS JUNIORS

Robert Bender

Palmer Bradley

Sue Ellen Broadus

Lovell Doughten

Ray C. Glass

Curtis B. Hill

Raymond Hines

John G. Hoar

Marvin Katzman

James Logsdon

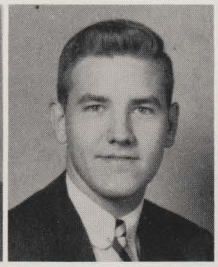

Robert Martin

Herbert Miller, Jr.

Helen Mohlenkamp

Richard Palmer

Silas E. Ryan

Charles Thomas

Edith Tingle

Dan Ulmer, Jr.

On the porch!

Business School secretaries, Bonnie Schultz, Assistant, and Miss Kathleen Drummond.

Mr. Hitchcock's Cost Accounting class.

"Professional" gathering!

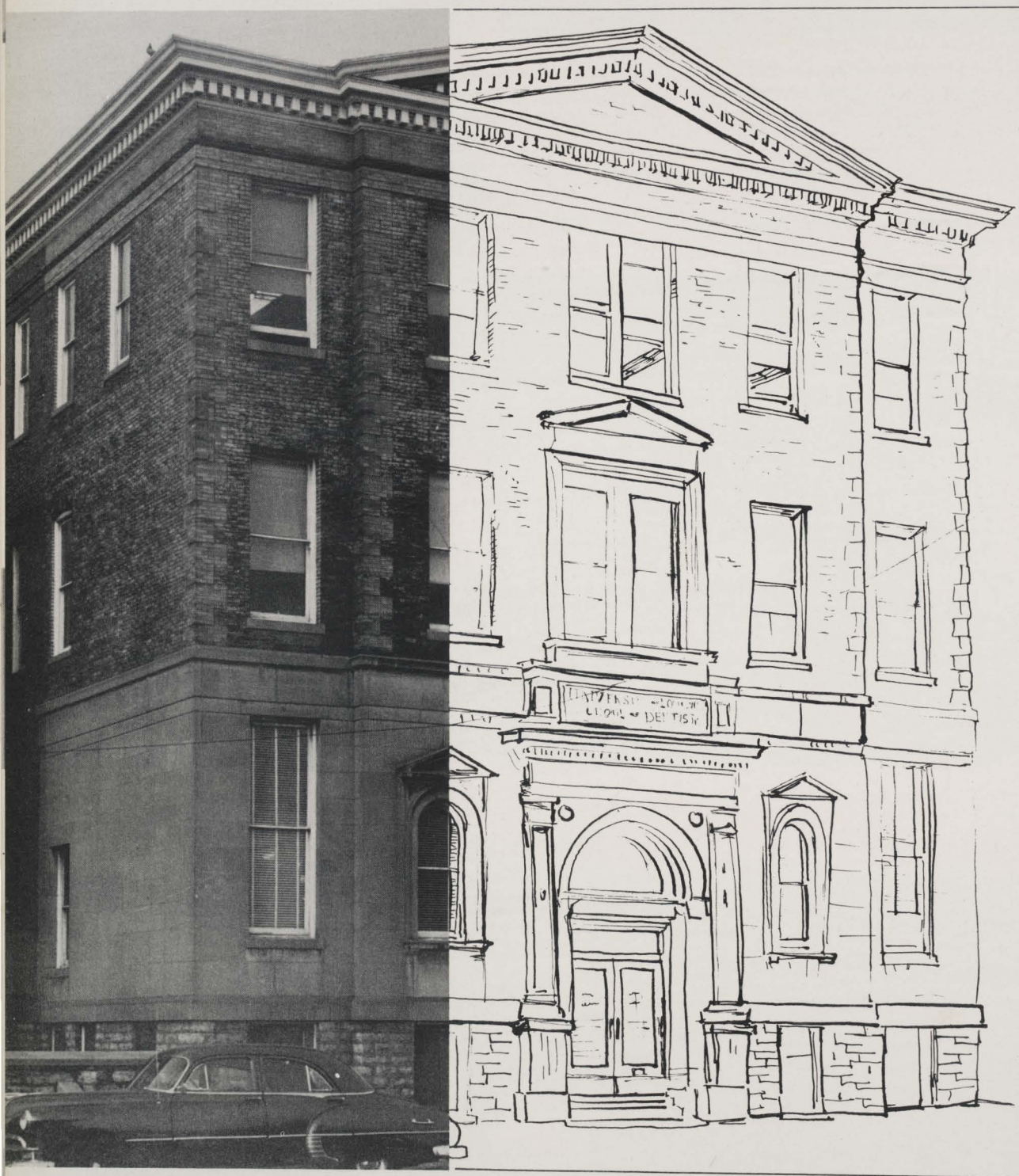

SCHOOL OF DENTISTRY

RAYMOND E. MYERS
Dean

SCHOOL OF DENTISTRY

The School of Dentistry was organized in 1886 as the Louisville College of Dentistry and was affiliated with Central University of Richmond, Kentucky. In 1918, the School of Dentistry was reorganized as a school of the University and is well-known throughout the nation for its selection of curriculum and the maintenance of its modern clinic and laboratories. The school is located at Brook and Broadway. It is fully accredited by the Council on Dental Education of the American Dental Association.

Dr. Raymond E. Myers, Dean of the School of Dentistry, since 1945, received his B.S. and D.D.S. degrees from the University of Louisville. He is a Fellow of the American College of Dentists, a member of Omicron Kappa Upsilon, a national dental scholastic fraternity, Phi Kappa Phi, Omicron Delta Kappa and many other professional and social organizations. Dean Myers is widely known for his research in the field of dental metallurgy.

DENTAL SCHOOL FACULTY

JOHN L. CLINES, D.M.D.

A. B. COXWELL, D.M.D.

D. T. CUMMINS, D.M.D.

JOHN P. CURD, B.S., D.D.S.

HUBERT FIELDS, D.M.D.

H. A. GILMORE, D.D.S.

R. F. GRIDER, B.A., D.M.D.

WOODFIN HUTSON, D.D.S.

F. S. KUHN, D.M.D.

T. E. LOGAN, B.S., D.M.D.

W. M. RANDALL, D.D.S., F.A.C.D.

VINCENT A. TAGLIARINO, D.M.D.

FACULTY NOT PICTURED: J. A. Atkinson, D.D.S.; M. L. Barnes, B.A., M.D.; R. P. Bowen, D.M.D.; J. R. Bustetter, D.D.S.; R. M. Carter, D.D.S.; W. F. Cautrell, B.S., M.S., Ph.D.; Jack Chumley, B.S., M.D., L. S. Coblin, B. S., D.D.S.; C. H. Eller, B.A., M.D., D.P.H.; Capt. W. B. Bell, D.D.S.; H. A. Hannett, B.S., D.M.D.; J. C. Harlowe, B.A., D.D.S.; Ben H. Hollis, B.S., M.D,; Frank B. Hower, D.D.S., F.A.C.D.; J. A. Kennedy, B.A., Ph.D.; Letitia S. Kimsey, B.S., M.D.; P. K. Knoefel, B.A., M.A., M.D.; S. Kornhauser, B.A., M.A., Ph.D.; Emil Kotcher, B.A., M.A., D.Sc.; Chester C. Kratz, B S., D.M.D.; H. C. Lawson, B. A., Ph.D., M.D.; Pat H. Lyddan, D.D.S.; Robert L. McGeachin, B.S., M.S., Ph.D.; B. F. McIntosh, B.A., Ph.D.; Jos. R. Merritt, B.A., LL.B.; Dan- Y. Burrill, B.A., LL.B., D.D.S., M.S., F.A.C.D.; Ernest U. Bolton, D.D.S.; William H. Adams, D.M.D.; Edward B. Gernert, D.M.D.; R.M. Herd, D.D.S.; E. C. Hume, D.D.S.; Robert L. Sprau, D.D.S., F.A.C.D.; Henry M. Wilbur, D.D.S., M.S.; William R. Wolfe, D.M.D.; A. J. Miller, M.D.; W. S. Rehm, Jr., B.A., Ph.D., M.D.; J. R. Robinson, D.D.S.; J. B. Rogers, B.A., M.A., M.D.; E. P. Scott, B.A., M.D.; J. E. Skaggs, D.M.D.; J. H. Springsted, B.S., D.D.S., F.A.C.D.; F. Sherman Vogt, D.M.D.; Chas. A. Woerner, B.S., Ph.D., M.D.

ROBERT L. ALLEN, *Clarkson, Ky.*—Treuecca Nazarene College; Cumberland College, Union College.

ARTHUR N. ANDERSON, Jr., *Hopkinsville, Ky.*—Western State College, B.S.; Delta Sigma Delta.

HALBURN C. ARNETT, *Mayfield, Ky.*—Baylor University; University of Louisville, Western Ky. State College, B.S.; Delta Sigma Delta, Phi Delta; Omicron Delta Kappa; President, Dental School Student Council.

EUGENE BALDWIN, *Campbellsville, Ky.* — University of Kentucky, Lindsey Wilson College, B.S.; Eastern Ky. State College; Delta Sigma Delta.

JULIAN BENTON, *Hazard, Ky.*—Eastern Ky. State College; University of Louisville; Psi Omega.

JACK TERRELL BIRTLES, *Louisville, Ky.*—University of Louisville; Delta Sigma Delta, Worthy Master, 1953-54.

RANDALL V. BLINCOE, *Louisville, Ky.*—Western Ky. State College; University of Louisville; USC.

HAL JAY BOARD, *Louisville, Ky.*—University of Louisville, A.B.; Delta Sigma Delta.

THOMAS CARROLL BOYKIN, *Sims, N.C.*—East North Carolina College, B.A.; Delta Sigma Delta, Historian, 1953-54.

GORDON BROWNING, *Dry Ridge, Ky.*—Eastern Ky. State College, B.S.; Secretary, Senior Class; *Thoroughbred,* Dental School Co-Editor; Phi Delta; Delta Sigma Delta, House Manager, 1953-54.

DENTAL SENIORS

ELMER C. BRYANT, Jr., *Louisville, Ky.*—University of Kentucky; University of Louisville, B.A.; Psi Omega.

JOHN CAVANAUGH, *Louisville, Ky.*—Youngstown College, B.A.; Beta Delta; Psi Omega, Junior Grand Master, 1953-54; Vice President, Freshman Class.

RICHARD I. COCKE, JR., *Wickliffe, Ky.*—Murray Ky. State College, B.S.; Psi Omega.

JOHN DAVID CRAFT, *Louisville, Ky.*—University of Louisville, B.A.; USC, 1950-51.

SILAS M. CRASE, *Louisville, Ky.*—University of Louisville, B.A.; Psi Omega.

JAMES T. ENGLE, *Hazard, Ky.*—Morehead State College; Ky. Wesleyan; University of Louisville; Beta Delta.

GUY E. FIEBIGER, *Louisville, Ky.*—University of Louisville, B.A.; Psi Omega.

WILLIAM W. FISHER, *Louisville, Ky.*—University of Louisville; University of Kentucky, B.S.; Psi Omega; Omicron Delta Kappa.

QUENTIN Z. FRAZIER, *Eubank, Ky.*—Western Ky. State College, B.S.; University of Kentucky, M.S.; Psi Omega, Historian; Beta Delta, Secretary; Vice President, Junior Class.

ARTHUR FRIEDMAN, *Newark, New Jersey*—Alpha Omega.

BILL CALVIN FULLER, *Franklin, Ky.*—Western Ky. State College; Delta Sigma Delta, Grand Master, Junior Page; Omicron Delta Kappa; Phi Delta; President Junior Class, Dental School Student Council; USC.

JACK THOMAS GIANNINI, *Princeton, Ky.*—University of Kentucky, B.S.; Psi Omega.

WILLARD THOMAS GILLESPIE, *Owensboro, Ky.*—University of Kentucky, B.S.; Psi Omega.

JOSEPH WHITNEY GREEN, *Lebanon, Ky.*—Western Ky. State College; University of Louisville; Psi Omega, Grand Master; Phi Delta, President; Beta Delta, President; Omicron Delta Kappa; Dental School Student Council; USC.

MONTE JACK GROSS, *Hazard, Ky.*—University of Louisville, B.A.; Psi Omega.

CHARLES E. GULLETT, *West Liberty, Ky.*—University of Kentucky, B.S.; University of Louisville; Delta Sigma Delta; Beta Delta, Vice President; Dental School Student Council; USC.

CAROLL BEN HALL, *Louisville, Ky.*—Western Ky. State College; University of Syracuse, Syracuse, N.Y.; University of Louisville, B.S.; Psi Omega, Secretary; Interfraternity Council, Secretary, Treasurer.

ELBERT A. HAMPTON—University of Kentucky; Lees Junior College; President, Senior Class.

WILLIAM JOSEPH HENDERSON, *Mt. Vernon, Ky.*—Berea College; Eastern Ky. State College, B.S., M.A.; Delta Sigma Delta.

JOE TAYLOR HYDEN, *Prestonsburg, Ky.*—University of Kentucky, B.A.; President, Freshman Class; Psi Omega.

JOHN H. KIRKLAND, Jr., *Rock Hill, S.C.*—Furman University, B.S.; Beta Delta; Phi Delta, Vice President.

NATHANIEL ROCHESTER LAYSON, *Bowling Green, Ky.*—Western Ky. State College, B.S.; Delta Sigma Delta; Interfraternity Council.

THOMAS A. MILLER, *Boresville, Ky.*—Western Ky. State College; Delta Sigma Delta.

HOLLIS E. MITCHELL, *Princeton, Ky.*—George Peabody College, B.S.; Evansville College; Delta Sigma Delta.

ANDREW MOORE, *Ashland, Ky.*—University of Louisville, B.A.; Ashland Junior College; University of Kentucky; Delta Sigma Delta; Phi Delta; *Who's Who in American Colleges and Universities.*

WILLIAM CLIFF MOORE, Jr., *Charleston, S.C.*—College of Charleston, B.S.; Delta Sigma Delta, Treasurer; Phi Delta, Treasurer; Omicron Delta Kappa; *Who's Who in American Colleges and Universities.*

HARRY NAVARRE, *Los Angeles, California*—Compton Junior College; Los Angeles City College; University of Southern California; Furman University; Delta Sigma Delta; Vice President, Senior Class.

WILLIAM GASTON PENNY, *Pikeville, Ky.*—Wake Forest College, N.C., B.S.; Delta Sigma Delta; Omicron Delta Kappa; Phi Delta; Dental School Student Council; USC; *Who's Who in American Colleges and Universities.*

JACK R. PERCIFUL, *Mt. Vernon, Ky.*—Eastern Ky. State College, B.S.; Delta Sigma Delta; Beta Delta; Treasurer, Freshman Class.

GEORGE HATCHER PERDUE, *Ceredo, W.V.*—University of Kentucky; Marshall College; Delta Sigma Delta; Phi Delta, Secretary; Beta Delta, Vice President.

EDWARD N. PORTER, *Blanding, Utah*—St. John's University; University of Kentucky; Psi Omega; Dental School Student Council, 1951-52.

MARVIN R. PORTER, *Burlington, Ky.*—Villa Madonna College, Delta Sigma Delta.

ALBERT W. REEDY, Jr., *Newport, Ky.*—University of Cincinnati; Xavier University; Villa Madonna College; Delta Sigma Delta; Treasurer, Sophomore Class.

WILLIAM C. REYNOLDS, *Lexington, Ky.*—University of Kentucky, B.S.; Psi Omega; Secretary, Sophomore Class.

ROBERT B. RUDOLPH, *Paducah, Ky.*—University of Louisville; University of Alabama; Murray Ky. State College.

JAMES R. SAWYER, *Williamsburg, Ky.*—Cumberland College; Union College; Psi Omega.

THOMAS C. SCHOLL, *Evansville, Indiana*—Indiana University; Evansville College; Psi Omega.

THEODORE SEGAL, *Brooklyn, New York*—Mohawk College; New York University; Alpha Omega, Treasurer, President.

NORVIL SPEARS, *South Shore, Ky.*—University of Kentucky, B.S.; Psi Omega; Treasurer, Senior Class.

JAMES A. STEWART, *Louisville, Ky.*—University of Chattanooga, B.S.; Psi Omega, Sergeant-at-Arms.

EDGAR GORDON STURGILL, *Harold, Ky.*—Pikeville Junior College; University of Louisville, B.S.

CARL W. TOWNSEND, *Carlisle, Ky.*—Eastern Ky. State College, B.S.; Delta Sigma Delta, Scribe, 1953-54.

JIMMIE A. VANCE, *Caldwell, West Virginia*—Concord College, B.S.; Delta Sigma Delta.

ROBERT COOK WESLEY, *Jamestown, Ky.*—Berea College, B.A.; Psi Omega.

SAMUEL T. WILLIAMS, Jr., *Beaver Dam, Ky.*—Western Ky. State College, B.S.; Psi Omega.

STEVEN O. WOODARD, Jr., *Paducah, Ky.*—Murray State College; Memphis State College; Psi Omega.

DENTAL JUNIORS

Frank L. Baker

Lawrence E. Barker

Jack R. Barton

Donald K. Carman

Levonne Carter

William R. Catron

Lloyd Clark

Glenn B. Donoho

James B. Edwards

Frank R. Fults

Charles W. Gravitt

Herbert D. Greene

Joseph Hamilton

Dale Hettinger

James Hofmann

Richard Houze

George Howard

Carroll Johnston

Brown W. Kelley, Jr.

George Kindrick

Robert C. Kratz

Granville Lance

Charles Lawrence

Joe List

W. C. Littleton

Gilbert Mazur

Hervey M. McClellan

Roger Noonan

Pete A. Parks

Ben B. Pence

Kenneth Pennington

Andrew Polites

Sam Potter

John Robinson

Jeff Ross

Edward Scrivner

James E. Stepp

Ollie L. Stukes

George Sullivan

Robert Sullivan

Jesse H. Tate

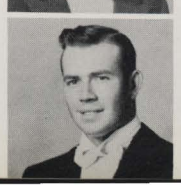
Charles Wagoner

JUNIORS

Harry Walker

John L. Walker

Randolph Walthall

Robert L. Wells

Dallas E. Willoughby

Lawrence V. Wilmoth

Harry Worden

Otis Kent Back

Robert Barr

Edmounds N. Barton

William D. Blair

James D. Browning

Bruce H. Carter

William W. Carter

Lewis G. Casteel

Billy J. Creech

William G. Crews

Robert C. Davis

Walter T. Ely

Ben G. Fuson

Donald V. Garrison

John L. Garrison

John Oakley

Glenn Gill

Ralph Gillham

J. G. Gulledge

Joe F. Haddad

Robert Hatchett

C. M. Hauenstein

James Holmes

H. S. Humphreys Jr.

Eugene Ison

J. Paul Jones

John R. Jones

John C. Leist

R. S. Martin

E. R. Matthews

Herman Miracle

Dempsey Moore

John Oakley

DENTAL SOPHOMORES

Thomas Allensworth, Jr.

Eugene Arnett, Jr.

DENTAL SOPHOMORES

Homer Osborne

John Parler, Jr.

William C. Ratliff

Jack Razor

John Rice

Earl Schuh

William E. Smith

Robert Starnes

Joseph H. Strong

Charles Thiel

Gilbert Thompson

Sam Veal

John Vitamvas

Hank Willen

Donald Windmiller

Kenneth Wise

Benton Wright

Small-fry dentistry!

DENTAL FRESHMEN

Stanley Baldwin

William Berger

Robert Bevis

Richard Birmingham

William B. Brennan

Edward Burkhardt

Lawrence Carnes

Shelley Caulder

Jack Chastain

Joseph Conners

Raymond Croce

Joseph Daniels

Harry Dougherty

Robert Downey

Perry Fiore

John Gifford

John J. Haney

Bill King

Harold Klein

John Lambert

Thomas L. Leathers

Robert Lederer

John Maddox

Noel Maddox

William Newman

Kenneth Reeves

Barber Rogers

David Roper

Samuel Rowe

Raymond Russman

Derl Stallard

Robert B. Thompson

Marvin Weinberg

DENTAL SCHOOL STUDENT COUNCIL

Halburn Arnett

Gordon Browning

James Edwards

Frank Giglia

Elbert Hampton

Robert Kratz

William Penny

Earl Schuh

Randolph Walthall

Harry Worden

OFFICERS

President ..... HALBURN ARNETT
Vice President ..... JAMES EDWARDS
Secretary-Treasurer ..... SHELDON BENJAMIN

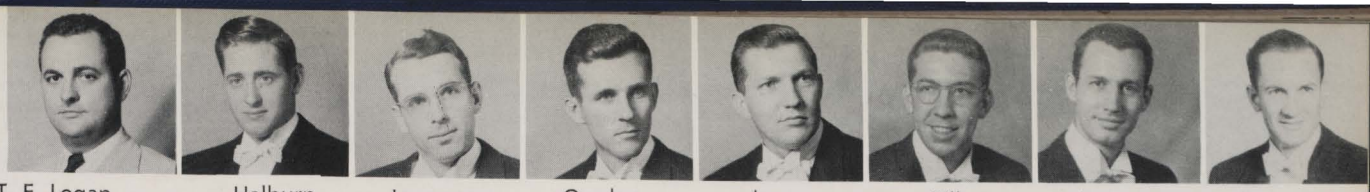

T. E. Logan *Faculty Advisor* · Halburn Arnett · Lawrence Barker · Gordon Browning · James Edwards · Bill Fuller · Joe Green · Elbert Hampton

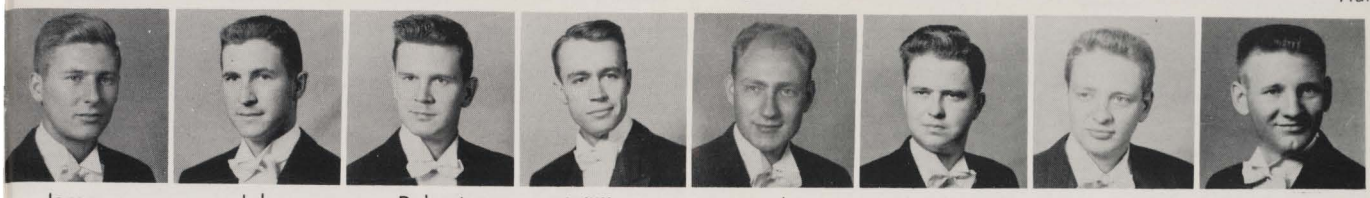

James Hofmann · John Kirkland · Robert Kratz · Willis Littleton · Andrew Moore · William C. Moore · William Penny · George Perdue

PHI DELTA HONORARY DENTAL FRATERNITY

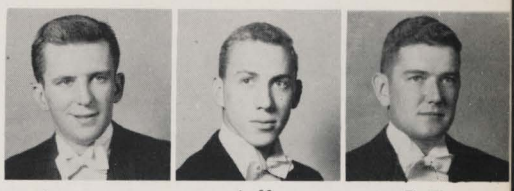

Andrew Polites · Jeff Ross · E. T. Scrivner

OFFICERS

President ..... JOSEPH GREEN
Vice President ..... JOHN KIRKLAND
Secretary ..... GEORGE PERDUE
Treasurer ..... WILLIAM MOORE, JR.
Advisor ..... DR. T. E. LOGAN

Phi Delta Prosthetic Fraternity was organized at the School of Dentistry in 1940 to promote interest and to stimulate study in the various phases of complete denture prosthesis. Students in the upper third of the class at the beginning of the junior year may be elected to membership and are presented with an appropriate certificate of membership at the time of graduation.

BETA DELTA HONORARY DENTAL FRATERNITY

Beta Delta Fraternity was established at the School of Dentistry in 1943 to foster and develop a common interest in further study of oral pathology and diagnosis, oral medicine and preventative dentistry. Membership is elective and is open to all students of the junior and senior classes who profess a special interest in these fields of dental health service.

OFFICERS

President
JOSEPH GREEN
Vice President
GEORGE PERDUE
Secretary
QUENTIN FRAZIER
Treasurer
W. C. MOORE, JR.
Advisors
DR. H. M. WILBUR
DR. R. P. BOWEN

Lawrence Barker · John Cavanaugh · James Engle · Quentin Frazier · Charles Gravitt · Joe Green

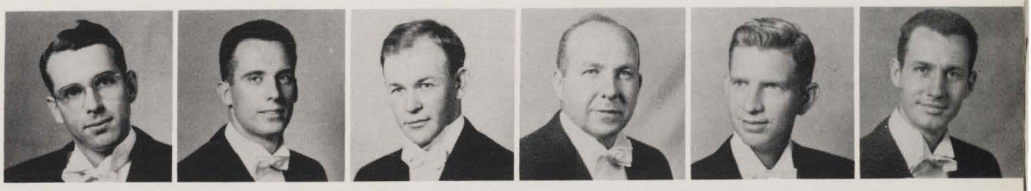

Charles Gullett · Elbert Hampton · James Hofmann · Richard Houze · Joe T. Hyden · John Kirkland · Granville Lance · Charles Lawrence

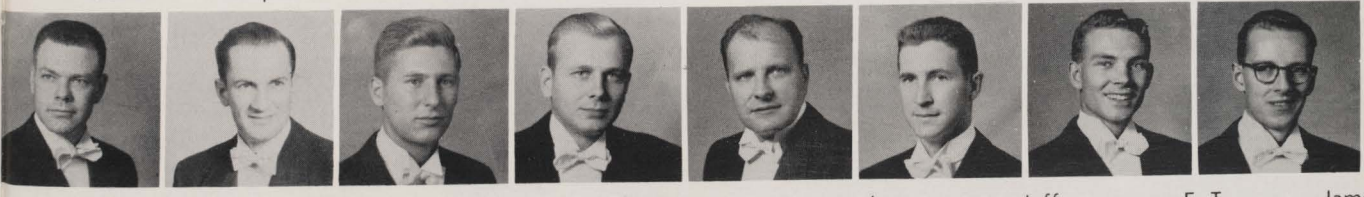

William Moore · Jack Perciful · George Perdue · Roger Noonan · Andrew Polites · Jeff Ross · E. T. Scrivner · James Stepp

Arthur Anderson

Eugene Arnett

Halburn Arnett

Frank Baker

Otis Kent Back

Eugene Baldwin

Jack T. Birtles

Hal J. Board

Thomas Boykin

Gordon Browning

James Browning

Donald Carman

William Carter

William Crews

Robert Davis

James Edwards

Bill C. Fuller

Frank Giglia

Charles Gullett

Bob Hatchett

William J. Henderson

James Holmes

H. S. Humphreys

Eugene Ison

Carroll Johnston

J. Paul Jones

Nathaniel Layson

Joseph List

Thomas Miller

Hollis Mitchell

DELTA SIGMA DELTA DENTAL FRATERNITY

Delta Sigma Delta Fraternity was founded at the University of Michigan November 15, 1882. Epsilon Epsilon chapter received its charter at the University of Louisville on April 28, 1914. The fraternity was the first to restrict its membership to students in dentistry and practitioners of dentistry.

OFFICERS

Grand Master ..... BILL C. FULLER
Worthy Master ..... JACK T. BIRTLES
Scribe ..... CARL W. TOWNSEND
Treasurer ..... SAM C. POTTER
Historian ..... THOMAS C. BOYKIN
Senior Page ..... HALBURN C. ARNETT
Junior Page ..... DALLAS WILLOUGHBY
Tyler ..... WILLIAM G. PENNY
Faculty Advisor ..... DR. PAT H. LYDDAN
Assistants ..... DR. C. L. HOWERTON
DR. WILL H. FIELDS

Herman Miracle

Andrew Moore

William C. Moore

Harry Na Varre

Roger Noonan

John Oakley

Ben Pence

Kenneth Pennington

William Penny

Jack Perciful

George H. Perdue

Andrew Polites

Marvin Porter

Sam C. Potter

Albert Reedy

John Robinson

Jeff Ross

Earl Schuh

Robert Sullivan

Charles Thiel

Gilbert Thompson

Carl Townsend

J. A. Vance

John Walker

Randolph Walthall

Robert L. Wells

Dallas Willoughby

Lawrence Wilmoth

Harry Worden

Fun at the annual dance!

Edmonds Barton

J. R. Barton

Julian T. Benton

William Blair

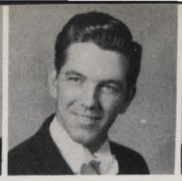
Randall Blincoe

Elmer Bryant

Lewis Casteel

Levonne Carter

William Catron

John Cavanaugh

Lloyd Clark

Richard Cocke

S. M. Crase

Glen Donoho

Guy Fiebiger

Quentin Frazier

Frank Fultz

Ben Fuson

Donald Garrison

Jack Giannini

Willard Gillespie

Charles Gravitt

Joe Green

Herbert Greene

Monte Gross

James Gulledge

Carroll Hall

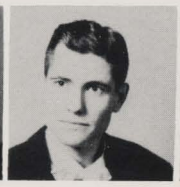
Joseph Hamilton

D. A. Hittinger

James Hofmann

Richard Houze

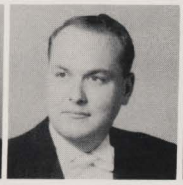
George Howard

Joe Hyden

PSI OMEGA DENTAL FRATERNITY

Psi Omega Dental Fraternity was founded at the Baltimore College of Dental Surgery in 1892. Omicron Chapter received its charter at the University of Louisville in 1892. The fraternity aims to maintain the standards of the profession, to encourage scientific investigation and literary culture. It is the largest of all dental fraternities in the United States.

OFFICERS

Grand Master	JOSEPH W. GREEN	*Editor*	JACOB L. SHAVER
Junior Master	JOHN CAVANAUGH	*Chief Inquisitor*	JAMES E. STEPP
Secretary	C. B. HALL	*Sergeant*	S. M. CRASE
Treasurer	RANDALL BLINCOE	*Historian*	QUENTIN FRAZIER
Chaplain	EDWARD N. PORTER	*Faculty Advisor*	DR. JOHN L. CLINES

George Kindrick

Robert Kratz

Granville Lance

Charles F. Lawrence

Willis Littleton

R. S. Martin

Eli Matthews

Hervey McClellan

Dempsey Moore

Homer Osborne

Edward Porter

William C. Ratliff

Jack Razor

William Reynolds

J. C. Rice

James Sawyer

Thomas Scholl

William Smith

Norvil Spears

Robert Starnes

James Stepp

James Stewart

James Strong

Ollie L. Stukes

George Sullivan

Jesse Tate

John Vitamvas

Charles Wagoner

Robert Wesley

Donald Windmiller

Kenneth Wise

S. T. Williams

Steven Woodard, Jr.

All smiles!

CURRICULUM IN DENTAL HYGIENE

A curriculum leading to the certificate in dental hygiene was established in September 1952. The dental hygienist is helping the dental profession meet the unfilled dental needs of the population by enabling each practicing dentist to serve more patients.

SENIORS

Norma Conley

Nora Davis

Barbara Frank

Mildred Guthries

Marilyn Jacobs

Janice Morgan

Ann Russell

Margaret Toms

FRESHMEN

Mary Ann Blanton

Bettye Bogart

Carolyn Cady

Ann Cates

Margaret Irish

Carol Moore

Sara Neal

Mima Faye Rice

Judith K. Striegel

Sylvia Rozentols

Mary Ann Roth

Cynthia Robinson

DIVISION OF ADULT EDUCATION

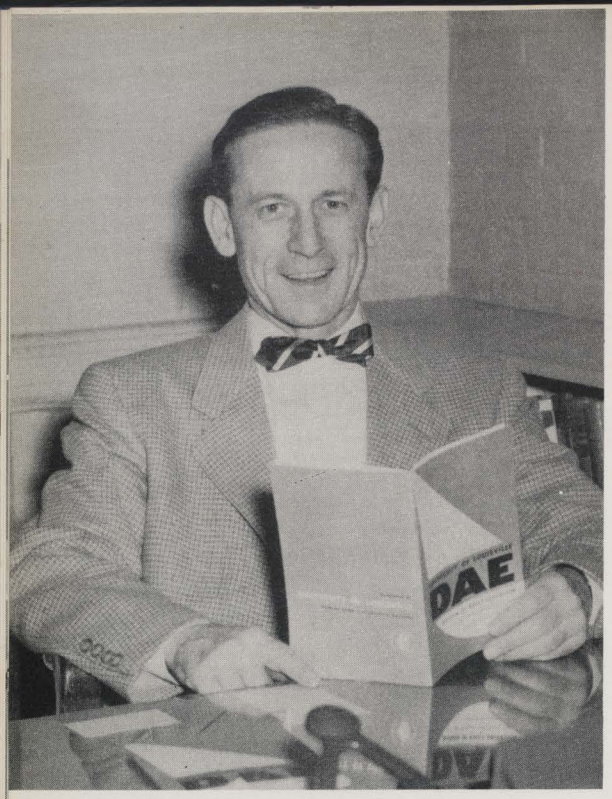

WILLIAM C. HUFFMAN
Dean

THE DIVISION OF ADULT EDUCATION

Through the Division of Adult Education, a student, by taking evening classes, may meet the requirements for the degree, Associate in Arts, and for most of the bachelors degrees offered by the College of Arts and Sciences. The Division's enrollment is one of the largest Adult Education student bodies in the country.

Dr. William Huffman has been associated with the D.A.E. and the University of Louisville since the fall of 1947. He became Dean in February, 1953. He received his B.S. and M.A. from Ohio State University and his Ph.D from Northwestern University. In addition to his administrative duties, Dr. Huffman is a member of Phi Kappa Tau, the Society for the Advancement of Management, the Adult Educational Association, the Louisville Association of Purchasing Agents, for which he serves as business analyst.

Dr. Frederick Pultz, Assistant Director of the Division of Adult Education, came to the University of Louisville in September, 1952. He received his B.A. degree at Washington and Lee University, his M.A. and Ph.D. from Ohio State University. Dr. Pultz is a member of Phi Delta Kappa, the American Psychological Association, the American Personnel and Guidance Association, the American College Personnel Association, the National Vocational Guidance Association, the Southern College Personnel Association and the National Office Management Association.

Mr. William Kelley, Administrative Assistant of the Division of Adult Education, came to the University in 1952. He received his B.A. from the University of Kentucky and has done graduate work in counseling and guidance. He is an honorary member and faculty advisor of the Delta Alpha Epsilon fraternity and is a member of the American Personnel and Guidance Association, the American College Personnel Association, the National Vocational Guidance Association, the Southern College Personnel Association and the Society of Training directors.

DR. FREDERICK D. PULTZ
Assistant Director

MR. WILLIAM F. KELLY
Administrative Assistant

The bulletin board keeps students and faculty up to date.

Mrs. Emberger makes a toast.

What a crowd at the open house!

First row, left to right: Mr. Louis Torstrick, Hon., George Cunningham, Al., Sam L. Stephens, Robert L. Carby, C. Robert Doyle, James Kidwell, Mr. William Kelly, Hon.
Second row: Arnold Mouish, Richard Cook, James J. Tyrrell, Clyde Powell, Robert R. Schmidt, Thomas Conner, Frank Hoback, Herman Wessel, Milton Switow, Al.
Active members not pictured: Thomas Bright, Ted Beam, Donald M. Cowherd, Leo F. Friedrich, Charles Gribbons, Clyde Klinstiver, Edward Mattingly, John Otte, Tommie Schmall, Lloyd Williford, Al Waddle, Harold Leppert.

OFFICERS

President	ROBERT CARBY, SR.
Vice President	C. ROBERT DOYLE
Secretary	SAM L. STEPHENS
Treasurer	TOMMIE SCHMALL

DELTA ALPHA EPSILON

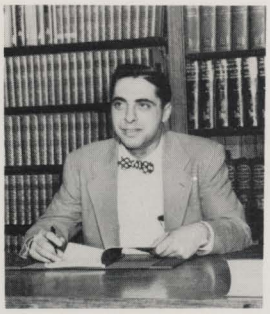

ROBERT L. CARBY, SR.
President

The Delta Alpha Epsilon Fraternity was founded May 26, 1950 at the University of Louisville.

Members of Delta Alpha Epsilon filling baskets of food for needy families of the community at Christmas time. Money for the baskets is contributed by DAE students.

Left to right: Lucille Willis, Betty Caummisar, Libbye Higgins, Miss Doris Nickel, Sponsor; Katherine Harrod, Jennie Raibert, Pat Schulte, Joyce Brown, Lila Hargan, an unidentified guest, Margaret Himbaugh.

SIGMA DELTA NU

The Alpha Chapter of Sigma Delta Nu was established at the University of Louisville in June, 1949.

D.A.E. Dance

GRADUATE SCHOOL

GUY STEVENSON
Dean of Graduate School

GRADUATE SCHOOL

BARBARA HOBACK
Secretary to the Dean

The Graduate School of the University of Louisville was established in 1907 to provide opportunities and facilities for advanced study by students who have bachelors' degrees from the University or other approved educational institutions. The degrees of M.A. and M.S. have been given continuously since 1908. To date around 900 advanced degrees have been conferred. Since 1936, the Graduate School has been associated with the Conference of Deans of Southern Graduate Schools of the Southern Association of Colleges and Secondary Schools. In 1951, the Board of Trustees authorized the initiation of the school's first program leading to the degree of Doctor of Philosophy. The first Ph. D. was conferred in 1953.

The Graduate School encourages investigation, promotes research and endeavors to organize the store of human knowledge to serve the needs of our present day life. By fostering the spirit of inquiry and research in the members of its staff, it not only strengthens undergraduate instruction but also contributes its share to knowledge. Graduate courses are offered in the schools of Arts and Sciences, Business, Dentistry, Medicine, Engineering and Social Work. During the past year there were enrolled nearly four hundred students in the various schools.

About one hundred advanced degrees are awarded annually. These include Master of Arts, Master of Business Administration, Master of Education, Master of Science, Master of Science in Dentistry, Master of Science in Medical Sciences, Master of Chemical Engineering, Master of Civil Engineering, Master of Electrical Engineering, Master of Mechanical Engineering, Master of Psychology, Master of Science in Social Work, Master of Music, Master of Music Education and Doctor of Philosophy. Graduate School research is being sponsored by many organizations and industries, including the Damon Runyon Memorial Fund, National Science Foundation, National Research Council, Eastman Kodak Company, United States Air Force, Department of the Navy, United States Public Health Service and the American Cancer Society.

GRADUATE SCHOOL RESEARCH AT MEDICAL SCHOOL

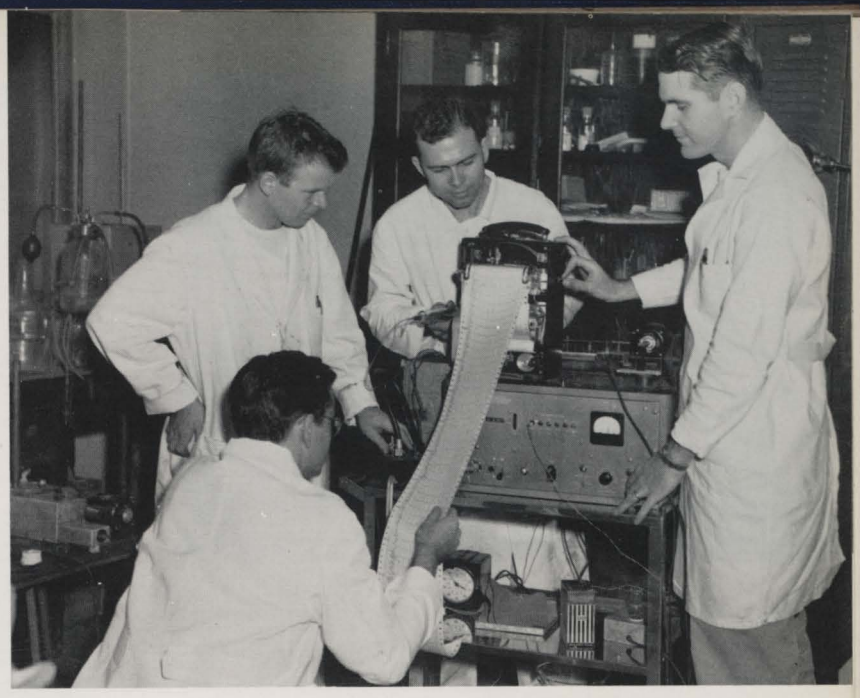

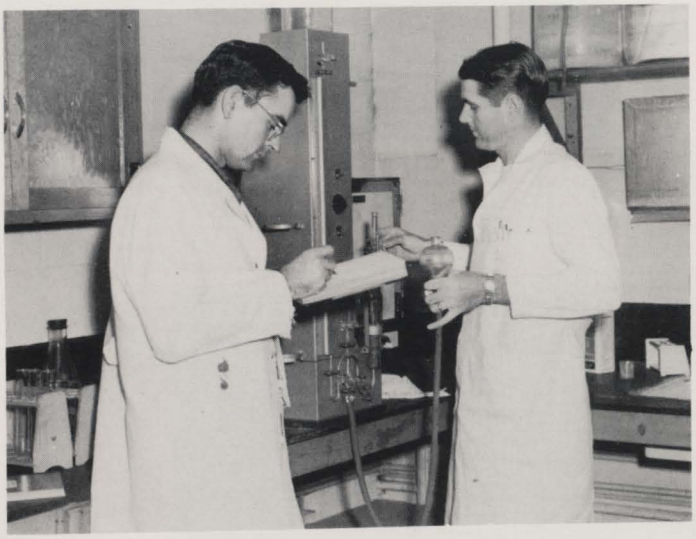

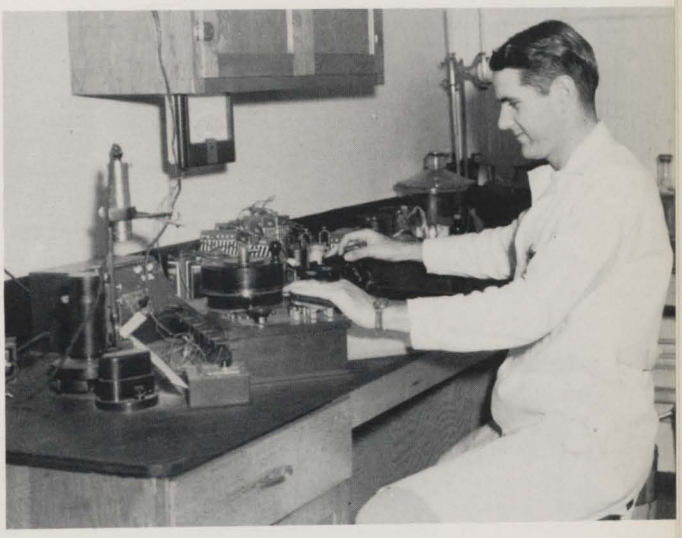

MARIO ESCOBAR

V. M. MANI

Students from many countries continue their medical research in the Graduate School of the University. Mario Escobar and V. M. Mani (pictured at right) are from Peru and India, respectively.

GRADUATE RESEARCH

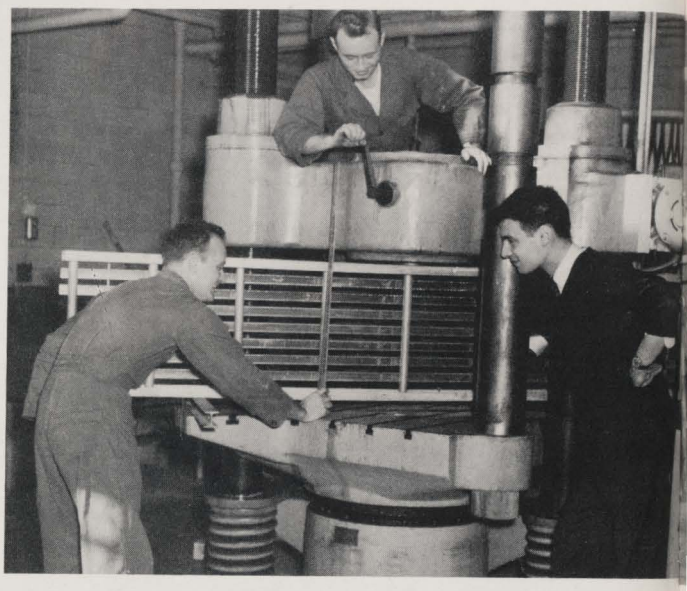

AT SPEED SCHOOL

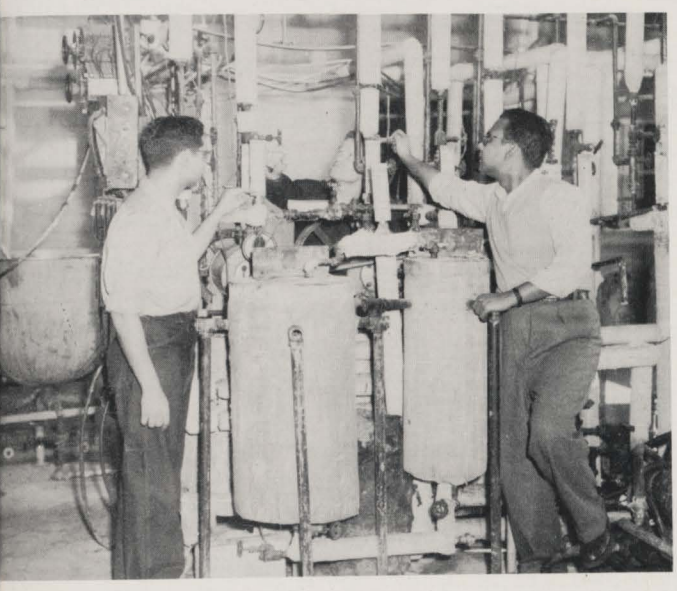

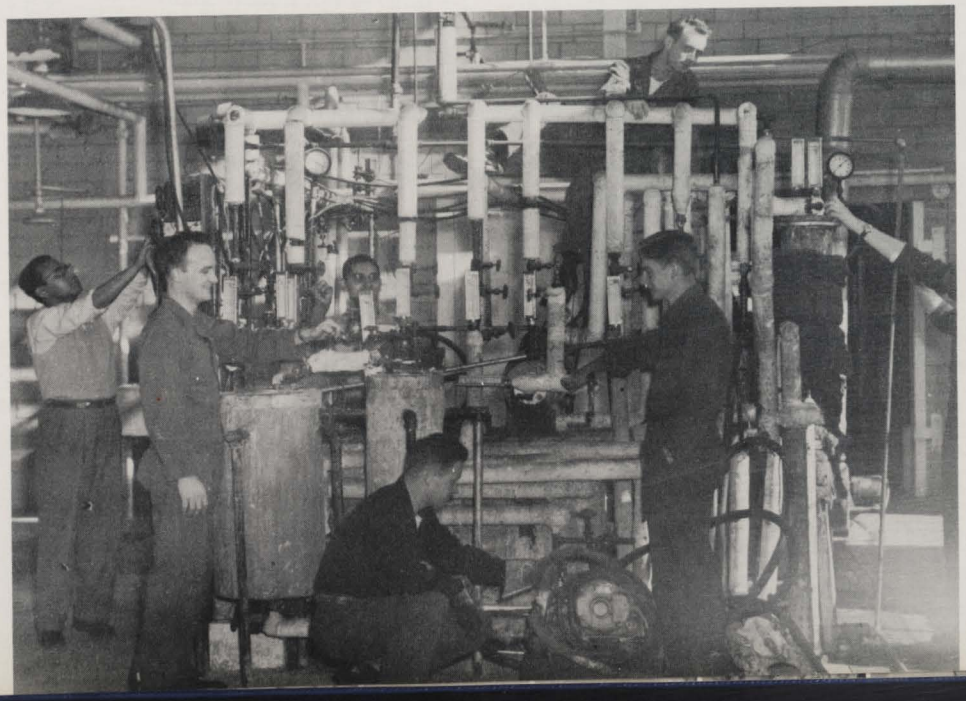

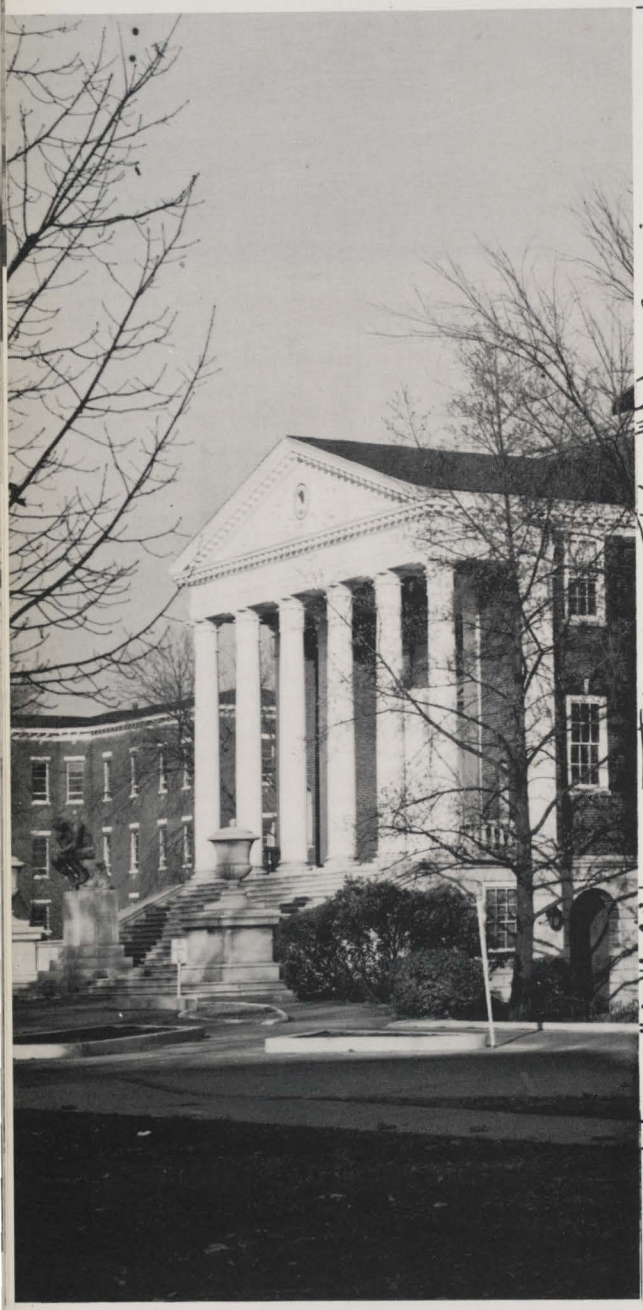

RAYMOND A. KENT SCHOOL OF SOCIAL WORK

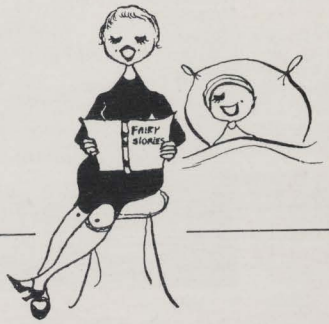

KENT SCHOOL OF SOCIAL WORK

HOWELL V. WILLIAMS
Dean of Kent School of Social Work

The original School of Social Work in Louisville was started by the Welfare League (now called the Community Chest) in 1918. The League assisted the university in beginning social work training on the undergraduate level in 1923 and the Graduate Division of Social Administration was established in 1937 as the forerunner to the Kent School of Social Work.

To the left Dean Howell V. Williams is pictured standing outside the Kent School of Social Work's office in the Administration Building at the University of Louisville.

The full-time STAFF MEMBERS of KENT SCHOOL are above, left to right: Birdie Lee Brown, Secretary; Mathilda Mathisen, Professor; Howell V. Williams, Dean and Professor; Helen Sanders, Associate Professor. The school has part time faculty members in the following areas: Home Economics, Medicine, Psychiatry, Psychology, Social Group Work, and Community Organization.

KENT SENIORS

ELSIE FLORENCE ALBRIGHT
Medical Social Work,
Georgetown, Ky.

DANIEL J. KAMMER
Psychiatric Social Work
Louisville, Ky.

LOIS O. LUCE
Family-Child Social Work
Terre Haute, Indiana

MARY REYNOLDS
Psychiatric Social Work,
Louisville, Kentucky

WALLACE GORDON ROBINSON
Family-Child Social Work,
Charlestown, Ind.

MAXINE SCHULTZ
Psychiatric, Social Work,
Bloomington, Indiana

ROBERT B. THOMPSON
Psychiatric Social Work
Louisville, Ky.,
President of Kent School
Student Organization,
Alpha Phi Alpha Fraternity

ANNE TOWNER
Psychiatric Social Work,
Anchorage, Ky.,
Secretary-Treasurer of the
Student Organization

MARGARET ANN WINTER
Medical Social Work,
Louisville, Ky.

KENT FRESHMEN

Raymond Blackard

Edna Glenn

Jean Griffin

Katherine Hall

Evelyn Hooper

Marie G. Layman

Mary B. Leitsbach

Jane Muir

Kattie Jo Pittard

Myrtle Solomon

Leanore Schwan

Choo Wen Woo

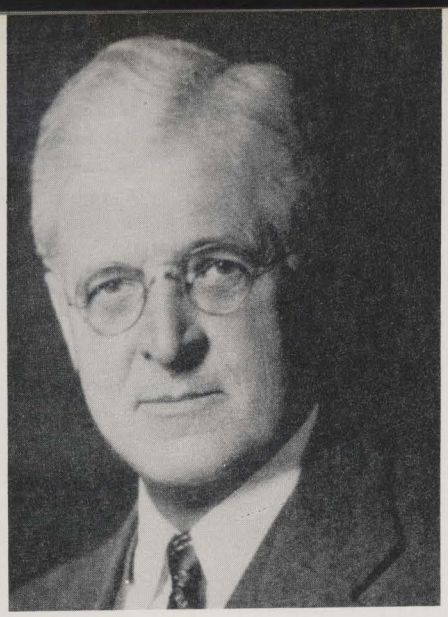

The Kent School of Social Work is named for Dr. Raymond A. Kent, President of the University from 1929 to 1948, whose portrait hangs in the Library of the University of Louisville.

A Kent School Student Organization was organized to establish better relationship among students and between students and faculty in order to acquaint students with the professional social work field. The membership is open to all full and part time students enrolled in Kent School. The President and Vice President are elected in March and the Secretary-Treasurer is elected in October. The present officers are Robert B. Thompson, President, and Anne Towner, Secretary-Treasurer.

An activity center for Kent School students is the Neighborhood House (pictured above) where classes in theory can be supplemented by personal observation of group work. The Neighborhood House provides an opportunity for the public to get educational and recreational experiences through clubs, crafts, athletics, informal classes and social activities. It is supported by the Community Chest.

Family Service Agency.

At Family Service Agency, student worker-supervisor consultations occur during the week, providing opportunities for an exchange of views on the client's progress. On the left is a former Kent School graduate now supervising. He is one of the many that have found employment in Louisville. As Social Service agencies enforce strictness of confidentiality, the picture has been posed.

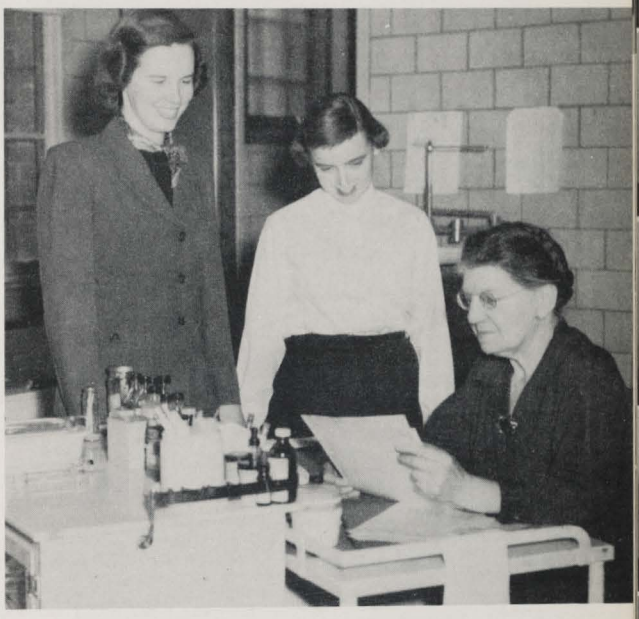

Student workers converse with their supervisors at Children's Center.

The Annie Ainslie Halleck Memorial Library.

The Annie Ainslie Halleck Memorial Library was established jointly by the Western Kentucky Chapter of the American Association of Social Workers and the Kent School of Social Work as a memorial to Mrs. Halleck, who supported the program of the school until her death. The Kentucky chapter makes yearly grants for the additional purchase of books. The library is also available to the community as well as the students at Kent School.

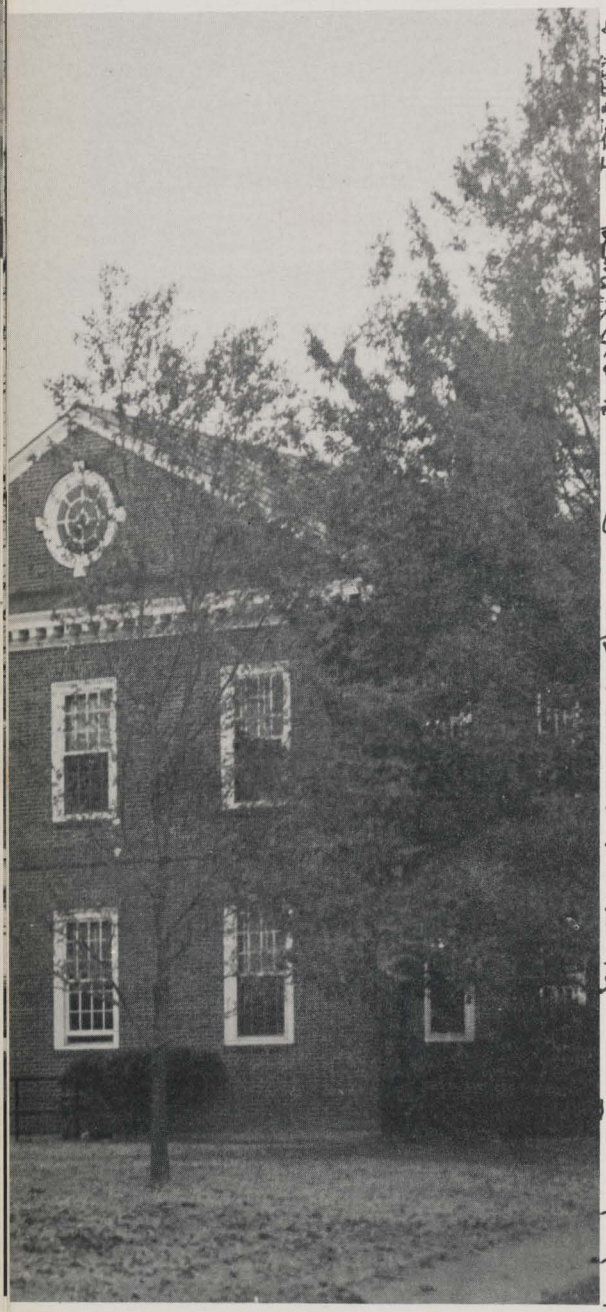

SCHOOL OF LAW

SCHOOL OF LAW

ABSALOM C. RUSSELL
Dean

SCHOOL OF LAW

The University of Louisville School of Law was organized in 1846 and is the second oldest law school in the South. The incorporation of the Jefferson School of Law in 1950 and the introduction of evening classes are among the recent outstanding achievements of the Law School. With the finest of libraries, the school is continuing to grow in position and prominence.

Dean Absalom C. Russell has been associated with the School of Law since 1938. He became Dean in 1946, and under his direction the Law School has attained a position of prominence throughout the nation. A graduate of Berea College and Yale University Law School, Dean Russell was admitted to the Kentucky Bar in 1930. He spent some years with the Federal Bureau of Investigation and is noted especially in the field of law for his Revision of the Kentucky Code.

JUDY BRAY
Secretary to the Dean

DELORES WRIGHT
Night School Secretary

FACULTY

OTIS P. DOBIE, B.A., LL.B., LL.M., Professor of Law.

WILLIAM B. PEDEN, B.S., C.P.A., LL.B., Associate Professor of Law.

RALPH S. PETRILLI, B.A., LL.B., LL.M., Assistant Professor of Law.

EDWARDS M. QUIGLEY, B.S., LL.B., Associate Professor of Law.

ATHOL LEE TAYLOR, B.A., LL.B., Associate Professor of Law.

FACULTY NOT PICTURED:

ROBERT W. FOSTER, B.S., LL.B., LL.M., Assistant Professor of Law.

JOSEPH S. JOHNSON, B.A., J.D., Associate Professor of Law.

JAMES R. MERRITT, B.A., LL.B., Associate Professor of Law.

CARL A. WARNS, JR., B.A., LL.B., LL.M., Associate Professor of Law.

THE BRIEFING SERVICE

Mr. Otis P. Dobie, Faculty Advisor, and Bob Carter, Research Director, of the Briefing Service.

The Briefing Service, founded in 1936, marks one of the outstanding achievements of the University of Louisville Law School. This school is the first in the United States to adopt such a plan.

The functions of the briefing service are to render a research service to members of the Kentucky Bar whose library facilities are inadequate to solve complicated legal problems, to give students a chance to familiarize themselves with pressing and current legal questions and to foster a closer relationship between students and practicing members of the bar.

Under the direction of a faculty advisor and a senior student, the briefs are prepared by outstanding senior and junior students of the School. They work in the Law School Library, where they have access to materials not often available at average local libraries. All work is done without charge.

Herman R. Eberhard

Raleigh O. Jones

Richard B. Linton

Charles E. MacGregor

MEMBERS NOT PICTURED: Bart Brown, Jr., Louis Cohen, Florence Donohue, James E. Martain, Donald W. Reely, James R. Solomon, Charles Sutt, Jr., Shelton R. Weber, Robert H. Woodruff.

David Rowe

W. Carey Thompson

Richard M. Trautwein

Joseph M. Whittle

LAW

ALDRED VAN CALLOWAY, *Louisville, Ky.* — Law; Alpha Phi Alpha; Student Bar Association; Moot Court Club; AFROTC.

ROBERT C. CARTER, *Vine Grove, Ky.*—Law; Phi Kappa Tau; Phi Alpha Delta; Omicron Delta Kappa; Briefing Service, Supervisor; Woodcock Society; University Student Council; Moot Court Club; Advocate to National Moot Court Club Competition; Freshman Award; *Who's Who in American Colleges and Universities;* A & S Student Council, Treasurer; AFROTC.

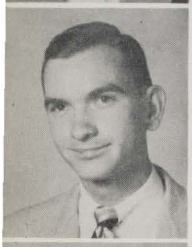

WILLIS BURTON COWLEY, *Louisville, Ky.* — Law; Alpha Phi Omega; Delta Theta Phi, Candidate For Mr. Thoroughbred; Student Bar Association; Moot Court Club; I.R.C.; B.S.U., Local and State President; Exchange Student to Europe—Summer, 1953; *Thoroughbred,* Law School Editor.

GEORGE PHILLIP DEEB, *Louisville, Ky.*—Law; Delta Theta Phi; Student Bar Association, Honor Code Committee; Moot Court Club.

JOHN C. DIXON, *Barbourville, Ky.*—Law; Delta Theta Phi; Student Bar Association; Moot Court Club.

ROBERT L. DOWELL, *Sulphur Well, Ky.*—Law; Student Bar Association; Moot Court Club.

HERMAN RAY EBERHARD, *Jeffersonville, Ind.*—Law; Delta Theta Phi, Vice Dean; Briefing Service; Moot Court Club, Executive Committee; Student Bar Association, Placement and Library Committee.

RALEIGH O. JONES, *Louisville, Ky.*—Law; Phi Alpha Delta; Student Bar Association, Treasurer; Moot Court Club, Docket Committee; Briefing Service; AFROTC.

CHARLES E. MacGREGOR, *Jeffersonville, Ind.*—Law; Phi Alpha Delta, Advocate to National Moot Court Club Competition; Student Bar Association; AFROTC.

JOSEPH ECKERT, *Louisville, Ky.*—Law; Phi Kappa Tau, Pledge President, Pledge Master, Coach; Phi Alpha Delta, Marshal; Student Bar Association, President, Honor Code Chairman, Library Committee; A & S Student Council; U.S.C., Treasurer; Newman Club; *Thoroughbred,* Greek Editor.

WILLIE C. FLEMING, *Louisville, Ky.*—Law; Alpha Phi Alpha; Student Bar Association; Moot Court Club.

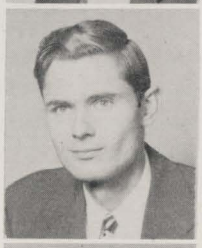

EVAN W. HARROD, *New Castle, Ky.*—Law; Phi Alpha Delta; Student Bar Association; Moot Court Club.

RAYMOND A. ISERT, *Louisville, Ky.* — Law; Delta Theta Phi, Dean; Student Bar Association, Honor Code Committee; Moot Court Club, Vice President; Newman Club.

Arriving for a gay evening!

RICHARD B. LINTON, *Louisville, Ky.*—Law; Lambda Chi Alpha; Phi Alpha Delta, President, Treasurer, Marshal; Omicron Delta Kappa; Student Bar Association, Vice President; Moot Court Club, President, Executive Committee; Briefing Service; Highbaugh Flexner Scholarship; Vice-Justice, Ninth District P.A.D. Conclave; U.S.C.; *Who's Who in American Colleges and Universities.*

PAUL DUERSON MILLER, *Owensboro, Ky.*—Law; Phi Zeta; Delta Theta Phi, Pledgemaster, Clerk of Exchequer; Student Bar Association; Moot Court Club.

SENIORS

JAMES T. MORIARTY, *Louisville, Ky.*—Law, Kappa Alpha; Phi Alpha Delta; Moot Court Club; Student Bar Association, Social Committee, Membership Committee; U.S.C.

DAVID ROWE, *Louisville, Ky.*—Law; Student Bar Association; Moot Court Club; Briefing Service.

JOSEPH A. SAVOIE, *Louisville, Ky.*—Law; Delta Theta Phi, Vice-Dean; Student Bar Association; Moot Court Club.

FENTON T. SCHOLL, *Louisville, Ky.*—Law; Kappa Alpha; Student Bar Association; Moot Court Club.

SENIORS NOT PICTURED:
STANLEY V. BENOVITZ, *Louisville, Kentucky*
THOMAS BURCHETT, JR., *Ashland, Kentucky*
SAMUEL E. CAMPBELL, JR., *Springfield, Kentucky*
WILBURN K. DE BRULER, *Winslow, Indiana*
BEN HERMAN, *Portsmouth, Ohio*
VAL A. HOUSE, JR., *Scottsville, Kentucky*
ROBERT SAMARDICK, *Hammond, Indiana*
JAMES S. SANDIDGE, *Owensboro, Kentucky*
JOSEPH SOLLS, *Peoria, Illinois*
EDWARD STEPHENS, *New Albany, Indiana*
JOHN H. WARDEN, *Louisville, Kentucky*
SHELTON R. WEBER, *Louisville, Kentucky*

HENRY ARMSTRONG TRIPLETT, *Newburg, Ind.*—Law; Phi Alpha Delta; Student Bar Association, Convocation Committee, Executive Committee; Moot Court Club.

HARRY JAMES TSCHOL, JR., *Mankato, Minn.*—Law; Delta Theta Phi; Student Bar Association; Moot Court Club.

ERWIN A. SHERMAN, *Louisville, Ky.*—Law; Tau Epsilon Phi, Historian, Pledge Father, Vice-Chancellor; Phi Alpha Delta, Marshal, Justice; Student Bar Association, Secretary, Honor Code, Social Committee, Executive Committee; Inter-Fraternity Council; Playshop; Moot Court Club, Publicity Committee, Rules Committee; *Cardinal.*

EARL COOMBS SMITH, *Jeffersonville, Indiana*; Law; Phi Alpha Delta; Student Bar Association; Moot Court Club.

JAMES A. STEWART, *Louisville, Ky.*—Law; Delta Theta Phi; Student Bar Association; Moot Court Club.

CHARLES W. STONE, *Louisville, Ky.*—Law; Delta Theta Phi, Tribune; Student Bar Association, Vice President, Faculty Relations Committee; Moot Court Club.

DANIEL T. TAYLOR, III, *Buechel, Ky.*—Law; Student Bar Association, Faculty Relations Committee, Executive Board; Moot Court Club.

ROBERT S. TEMS, *Louisville, Ky.*—Law; Delta Theta Phi, Dean, Bailiff; Student Bar Association; Moot Court Club.

RICHARD M. TRAUTWEIN, *Louisville, Ky.*—Law; Phi Kappa Tau, Pledgemaster; Phi Alpha Delta, Justice Clerk; Omicron Delta Kappa; Highbaugh Scholarship; Student Bar Association, Chairman, Convocation Committee; Moot Court Club; National Moot Court Competition; U.S.C.; Briefing Service; *Cardinal; Thoroughbred,* Sports Editor, Business Manager; Book Awards in Jurisprudence and Insurance; *Who's Who in American Colleges and Universities.*

EDWIN L. VARDIMAN, *Louisville, Ky.*—Law; Phi Alpha Delta; Student Bar Association; Moot Court Club.

JOSEPH MERLE WHITTLE, *Brownsville, Ky.*—Law; Delta Theta Phi; Student Bar Association; Moot Court Club; Briefing Service; Book Award in Equity.

LAW JUNIORS

Joseph A.
Baldoni

Buel L.
Cox

Burwell M.
Hardy

Eugene W.
Herde

Ben
Herman

William
Robinson

Bill
Steele

It's so quiet, you can hear a pin drop.

PEARL VON ALLMEN

Law School Librarian

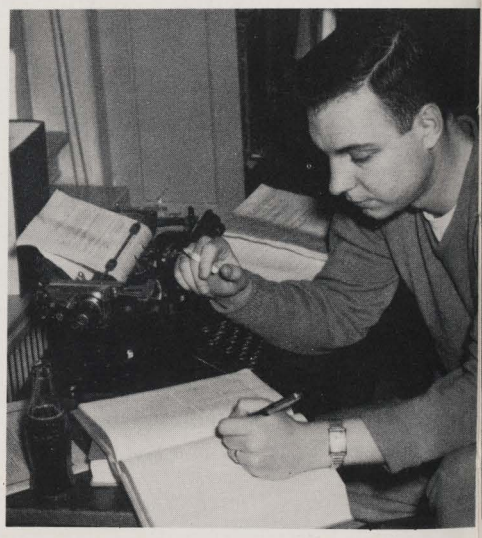

That last week before exams . . .

Charles
Sutt, Jr.

W. Carey
Thompson

Discussions aren't always in the classroom.

. . . but it isn't all work.

LAW FRESHMEN

Davis Barry

Tim L. Bornstein

Melvin Cundiff

Thomas E. Gates

Robert Haddad

Carroll Hess

Robert G. Jones

Edward L. Phillips

Vandy Powell, Jr.

Curtis G. Witten

OFFICERS—Left to right: Raymond A. Isert, Dean; Charles Stone, Tribune; Paul Miller, Exchequer; Joseph Savoie, Vice-Dean; James Martain, Master of the Ritual; Robert Tems, Baliff; Wiliam Robinson, Master of the Rolls.

DELTA THETA PHI

Delta Theta Phi Law Fraternity, the largest legal fraternity in the United States, was founded in 1900.. Today, Delta Theta Phi has eighty-one active student senates, thirty-four active alumni senates and a total membership of over 30,000.

The Henry Clay Senate, located at the University of Louisville, was installed in 1948. Its members are active in Law School activities, participating in the Moot Court Club and serving on the various Student Bar Association committees. Regular monthly dinner meetings are held and prominent local judges and lawyers are invited as guest speakers.

The Louisville Alumni Senate was installed in 1951, with Dean A. C. Russell as Dean. The object of the fraternity is to unite congenial students of the law, to lead them to high scholarship and to advance the interest of every college of law of which this fraternity shall be associated.

Willis Cowley | George P. Deeb | John Dixon | Herman R. Eberhard | Carroll Hess | Raymond Isert | Paul Miller | Edward Phillips

NOT PICTURED: Charles Amis, William Clements, Ralph Goff, Raymond Grantz, William Hollinger, James Martain, B. K. McDonald, Frank Mimms, Donald Porter, Frank Smith, Gil Speth, William Spoo, Harry Tschol, Jr., John Worden.

William Robinson | Joseph Savoie | Bill Steele | James A. Stewart | C. W. Stone | Robert Tems | Joseph Whittle

PHI ALPHA DELTA

Vinson Chapter of Phi Alpha Delta Law Fraternity, active at the University of Louisville since 1935, is one of seventy-two active chapters and thirty-one alumni chapters. Phi Alpha Delta chapters are located only in Class A law schools which are members of the Association of American Law Schools. Vinson Chapter at present, has a membership of fifty-two law students in addition to outstanding honorary members. It seeks to cultivate a closer bond of friendship, to promote social and intellectual intercourse among its members and to attain a higher and broader culture than that afforded by the regular college course.

RICHARD B. LINTON
President

MEMBERS NOT PICTURED: Morris Britt, Bart Brown, Thomas Burchett, Jr., Roy Burlew, Jr., Louis Cohen, William Cole, John Densford, Ronald Fifer, John Fogle, Billy Fuqua, Murray Greenwald, Charles Hebel, Val A. House, Charles Kearns, Michael Lasher, Richard Moloney, William Reed, Donald Reely, Donald Robinson, Robert Samardick, James Sandige, James Sheehy, Stanley Smith, Imon Spencer, Jr., James Solomon, L. D. Trent, William Wallace, Gerry Witten.

Joseph Baldoni | Tim Bornstein | Robert Carter | Buel L. Cox | Melvin Cundiff | Barry Davis | Joseph Eckert | Thomas Gates

Robert Haddad | Burwell M. Hardy | Evan Harrod | Eugene Herde | Raleigh Jones | Robert Jones | Richard Linton | Charles MacGregor

James Moriarty | Vandy Powell | Earl Smith | Charles Sutt, Jr. | W. Carey Thompson | Richard Trautwein | Henry Triplett | Edwin Vardiman

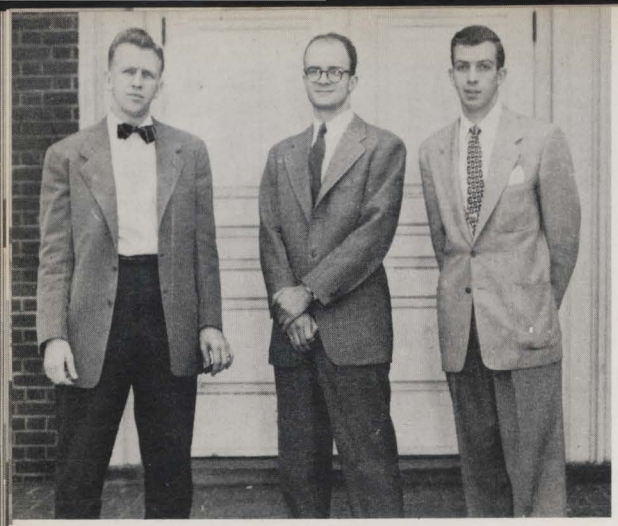

OFFICERS—Left to right: Carey Thompson, Secretary; Charles Sutt, Jr., President; Raymond A. Isert, Vice President.

MOOT COURT CLUB

The Moot Court Club was organized in 1952 by a group of students to afford the opportunity for future classes to gain practical experience in presenting a case to the court. Until 1953 the experience acquired extended only to appellate work, that is, before judges, but during the past year the program has also included work in front of juries. The Club also participates in the National Moot Court Competition each year by sending two or three of its outstanding advocates to compete in oral argument with students from other Law Schools across the nation.

The three students who represented the University of Louisville Law School in the National Moot Court competition held in St. Louis are, left to right, Richard M. Trautwein, Charles E. MacGregor and Robert C. Carter, with Professor Ralph Petrilli, Faculty Advisor to the Moot Court Club.

Moot Court in session.

STUDENT BAR ASSOCIATION

The Student Bar Association, the Student Government of the School of Law, is patterned after the American Bar Association and is designed to familiarize the Law student with the functions of the Bar Association and provide a more effective and efficient form of student government.

Its membership encompasses the whole student body from which are elected thirty-six members to eight committees. The chairmen of the committees, with the director of the Briefing Service, compose the Executive Committee, which is the legislative body of the Student Bar Association. The Association is the source of all the important social and intellectual activities of the school year.

OFFICERS—Left to right: Henry Triplett, Vice President; Joseph Eckert, President; William Robinson, Secretary; Raleigh O. Jones, Treasurer.

The friendliness of a Student Bar outing.

Outside the Allen Court Room.

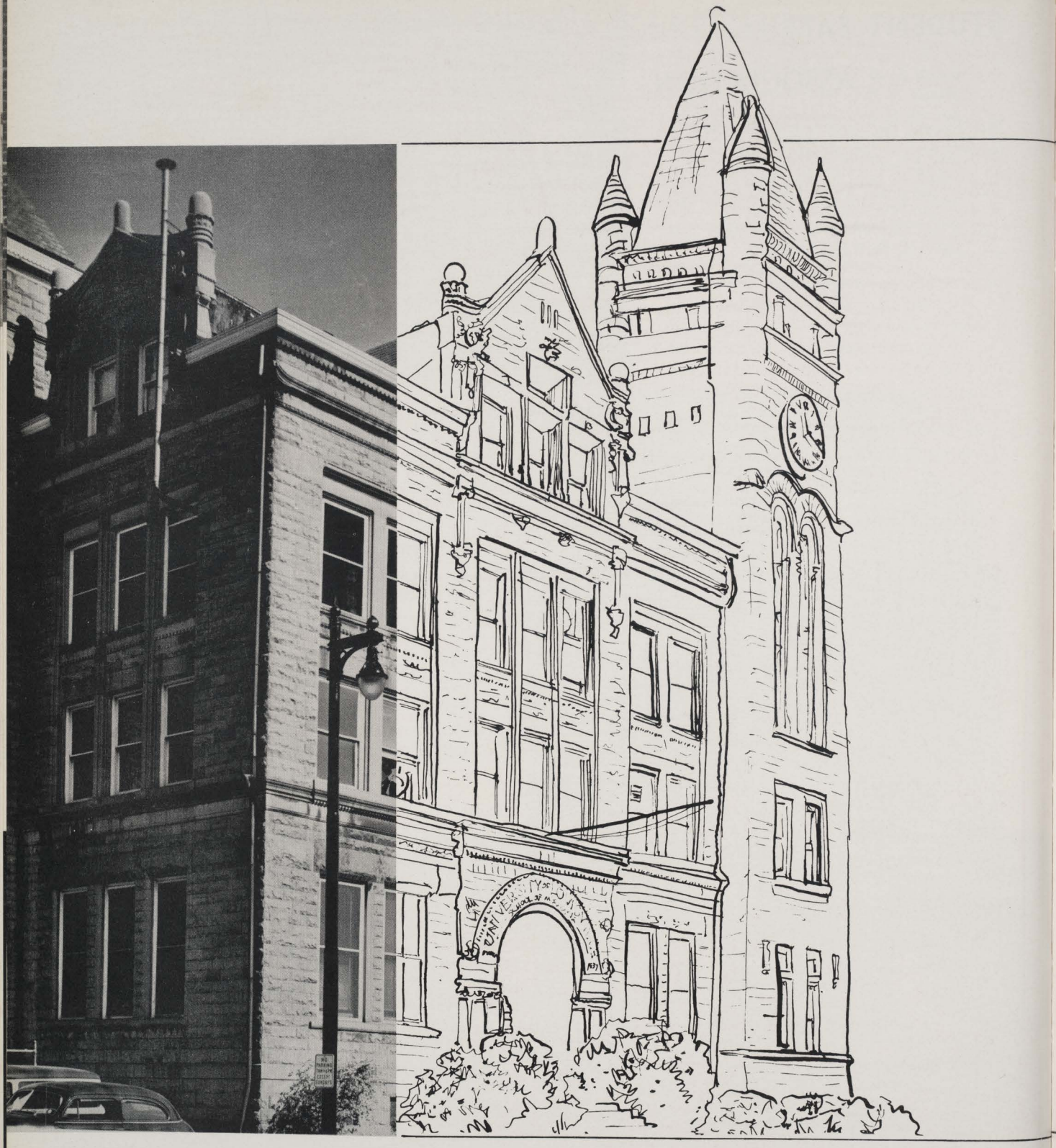
UNIVERSITY

SCHOOL OF MEDICINE

MURRAY KINSMAN
Dean

SCHOOL OF MEDICINE

The School of Medicine, founded October 23, 1837, observes with pride the achievements of its alumni, its contributions to medical progress and its record of community and national service. The degree of Doctor of Medicine conferred by the University of Louisville is recognized by every State Board in the U.S. for both licensure examinations and reciprocity, and also for licensure examination by the National Examining Board and by the British Conjoint Board.

Dean James Murray Kinsman, Dean of the School of Medicine since 1949, has been associated with the School since 1925. He received his B.A. at Mt. Allison University and his M.D. at McGill University. Dr. Kinsman is a Diplomat of the American Board of Internal Medicine, a Fellow of the American Medical Association, Central Society for Clinical Research, Southern Society of Clinical Research and Amercian Society of Clinical Investigation. He is also a member of Alpha Kappa Kappa and Alpha Omega Alpha.

FACULTY

DR. SPAFFORD ACKERLY
DR. JAMES C. DRYE
DR. W. O. JOHNSON
DR. P. K. KNOEFEL
DR. S. I. KORNHAUSER

DR. H. C. LAWSON
DR. JOSEPH A. LITTLE
DR. RUDOLPH J. NOER
DR. EVERETT L. PIRKEY
DR. JOHN F. TAYLOR

FACULTY NOT PICTURED: Charles J. Armstrong, Marion F. Beard, Joseph C. Bell, Robert P. Bergner, Maurice M. Best, William A. Brodsky, James W. Bruce, William Cantrell, William M. Christophersen, Herbert L. Clay, Walter S. Coe, Arch Evan Cole, Leonard T. Davidson, Lawrence A. Davis, Israel Diamond, Dougal M. Dollar, Charles H. Duncan, C. Howe Eller, K. Armand Fischer, Richard J. Gott, Everett C. Grantham, Laman A. Gray, R. Arnold Griswold, Samuel S. Gordon, Edmond K. Hall, John S. Harter, Oscar B. Hayes, James R. Hendon, William K. Keller, James A. Kennedy, Herbert D. Kermen, Harold E. Kleinart, Emil Kotcher, Edward E. Landis, Robert E. Lich, Hugh B. Lynn, Charles H. Maguire, Robert L. McClendon, Robert L. McGeachin, Billy Joe McIntosh, A. J. Miller, Oscar O. Miller, James C. Moore, Peter R. Moore, W. W. Nicholson, Hulbert V. Noland, Sam A. Overstreet, Warren S. Rehm, James B. Rodgers, Ephriam Roseman, Winston U. Rutledge, Oscar W. Shadle, Silas H. Starr, Alex J. Steigman, Richard C. Taylor, C. Dwight Townes, Rudy F. Vogt, Henry W. Work, Charles Woerner, William C. Wolfe.

MEDICAL SENIORS

JULIAN B. ADAMS, *Louisville, Ky.*—University of Kentucky, B.S.; University of Georgia; Phi Chi.

FRED D. BARLOW, *Harlan, Ky.*—Western Kentucky State College, B.S.; Alpha Kappa Kappa, President, Historian; Medical School Student Council, President, Vice President; USC; *Who's Who in American Colleges and Universities.*

HARRY J. BATTS, *Louisville, Ky.*—University of Louisville, B.A.; Phi Chi.

WILLIAM NEALE BENNETT, *Pineville, Ky.*—Eastern Ky. State College, B.S.; Alpha Kappa Kappa.

JOSEPH RICHARDSON BOLTON, *Lexington, Ky.*—Alpha Kappa Kappa.

RICHARD M. BRANDON, *Pembroke, Ky.*—Murray State College, B.A.; Alpha Kappa Kappa.

ROBERT F. BRASHEAR, *Irvine, Ky.*—University of Kentucky, B.S.; Phi Chi, President.

JOSEPH R. BRILL, *Louisville, Ky.*—University of Louisville, B.A.; Phi Chi.

THORNTON E. BRYAN, *Frankfort, Ky.*—University of Kentucky; Alpha Kappa Kappa.

JESSE BRYANT, *Frankfort, Ky.*—University of Kentucky, B.A.; Alpha Kappa Kappa.

WENDELL M. BURNS, *Bowling Green, Ky.*—Western Ky. State College, B.S.; Phi Chi.

FRED J. CECIL, *Bardstown, Ky.*—University of Louisville, B.A.; Phi Chi.

JAMES CHILDERS, *Pikeville, Ky.*—University of Kentucky, B.S.; Alpha Kappa Kappa; S.A.M.A.

ELBERT G. CHRISTIAN, *Louisville, Ky.*—Transylvania College; Phi Chi.

MILTON COMER, *Louisville, Ky.*—University of Louisville, B.A.; Phi Delta Epsilon, President, Treasurer; Medical School Student Council, 4 Years; *Who's Who in American Colleges and Universities.*

STEVE C. CUFF, *Richmond, Ky.*—Eastern Ky. State College, B.S.; Phi Chi; George B. Saunders Award in Biochemistry.

WILLIAM THOMAS DANIEL, *London, Ky.*—University of Louisville, B.A., M.S.; Kappa Alpha; Alpha Kappa Kappa.

DONNE O. DEMUNBRUN, *Louisville, Ky.*

KENNETH J. S. DeSIMONE, *Louisville, Ky.*—University of Louisville, B.A.; Phi Chi; Alpha Epsilon Delta.

CLARENCE KAY DIXON, JR., *Louisville, Ky.*—University of Louisville, B.A., M.S.; Phi Chi.

JOHN EINARSON, *Hensel, North Dakota*—University of North Dakota, B.A., M.S.; Alpha Kappa Kappa.

AUBREY L. EMBRY, *Horse Branch, Ky.*—Western Ky. State College, B.S.; Phi Chi.

WILLIAM DOUGLAS EPLING, *Pikeville, Ky.*—Pikeville Junior College; Centre College, B.A.; Alpha Kappa Kappa.

ROBERT W. FIDLER, *Ashland, Ky.*—The Citadel, Marshall College, B.S.; Alpha Kappa Kappa.

HOWARD D. FINK, *New York, New York*—University of Louisville, B.A.; Louisiana State University; Phi Delta Epsilon, Chairman of Samuel Gross Lectureship Committee; Sigma Alpha Mu; Alpha Epsilon Delta.

SHERLEY FREUDENBERGER, *Louisville, Ky.*—University of Pennsylvania; University of Louisville, B.A.; Phi Chi.

PHILIP L. FUSON, *Pineville, Ky.*—Wayne University; Western Ky. State College, B.S.; Alpha Kappa Kappa.

RICHARD CARL GIBBS, *Bronx, New York*—University of Louisville, B.A.; Tau Epsilon Phi, Vice President; Phi Delta Epsilon, Vice President, Treasurer; Alpha Epsilon Delta; Omicron Delta Kappa; Phi Kappa Phi; Woodcock Society.

CECIL LaVIERS GRUMBLES, *Ashland, Ky.*—University of Louisville, B.A.; Phi Chi.

MEDICAL

THEODORE WALLACE HAHN, *Greenville, Ky.*—University of Washington, Seattle; Bowling Green State University, Ohio; Phi Chi; Vice President, Junior Class.

WILLIAM W. HALL, *Island, Ky.*—University of Louisville, B.A.; Phi Chi.

DON L. HARMON, *Louisville, Ky.*—University of Louisville, B.A., M.S.; Medical School Student Council; Student Curriculum Committee; USC.

ALICE J. HARPRING, *Louisville, Ky.*—Western Ky. State College, B.S.

BORIS HELLER, *Louisville, Ky.*—University of Louisville, B.A.; Phi Delta Epsilon, Secretary; Theta Chi Delta; Alpha Epsilon Delta, Treasurer; Tau Epsilon Phi, Secretary.

NANCY H. HINKLE, *Paris, Ky.*—University of Denver, B.S.; Medical School Student Council, Treasurer; Secretary, Sophomore, Junior and Senior Class; Student AMA, Secretary-Treasurer.

SAMUEL O. HODGES, *Alva, Ky.*—Berea College, B.A.; Alpha Kappa Kappa.

CHARLES PHILLIP HOLLAND, *Bowling Green, Ky.*—Western Ky. State College, B.S.; Phi Chi.

JOHN WILLIS HUFF, *Louisville, Ky.*—Centre College; University of Louisville, B.A.; Alpha Omega Alpha; Phi Chi; President, Sophomore, Junior and Senior Class; Student AMA, President of Louisville Chapter; Medical School Student Council; USC; *Thoroughbred*, Medical School Editor, 1952 and 1954; *Who's Who in American Colleges and Universities.*

REX ROBERT JOHNSON, *Louisville, Ky.*—University of Louisville, B.A.

LAURENCE W. JONES, *Hickman, Ky.*—Western Ky. State College, B.S.; Phi Chi, Secretary.

EDWIN C. JORDAN, *Allensville, Ky.*—Western Ky. State College, B.S.; Alpha Kappa Kappa, Treasurer.

ALBERT HAROLD JOSLIN, *Owensboro, Ky.*—Georgetown College, B.A.; Phi Chi, Dental Award, 1954.

JOHN JURIGE, *Louisville, Ky.*—University of Louisville, B.A.; Alpha Epsilon Delta, President; Medical School Student Council; *Who's Who in American Colleges and Universities.*

PAUL STEPHEN JOSEPH KAPPES, *Bellevue, Ky.*—Villa Madonna College, B.S.; Alpha Kappa Kappa.

AUDDIE C. KENNEDY, *Henderson, Ky.*—Duke University, N.C.; Murray State College, B.S.; Phi Chi.

THOMAS KIRBY, *Olive Hill, Ky.*—Morehead College; Eastern Ky. State College; San Diego State College, B.S.; Alpha Kappa Kappa.

WAYNE W. KOTCAMP, *Greenup, Ky.*—Ashland Jr. College, A.A.; University of Louisville, B.A.; Lambda Chi Alpha; Phi Chi.

JERRY B. McKENNEY, *Lexington, Ky.*—University of Kentucky, B.S.; Phi Chi.

VICTOR LAWRENCE McKINLEY, JR., *Louisville, Ky.*—University of Louisville.

WILLIAM McNABB—Centre College, B.A.; Sigma Alpha Epsilon; Phi Chi.

MILTON F. MILLER, *Louisville, Ky.*—University of Louisville, B.A.; Phi Chi.

WILBUR A. MITCHELL, *Louisville, Ky.*—University of Louisville, B.A.; Columbia University, M.S.; Alpha Kappa Kappa.

THOMAS F. MORIARTY, JR., *Louisville, Ky.*—College of the Holy Cross, Mass., B.S.

JOSEPH PAUL MUDD, *New Haven, Ky.*—University of Louisville, B.A.; Phi Chi.

RANDLE M. MULLINS, *Wingo, Ky.*—Murray State College, B.S.; Phi Chi.

JAMES P. MYERS, *Hopkinsville, Ky.*—Western Ky. State College, B.S.; Phi Chi, Chapter Editor; Christian Medical Society.

JOHN E. MYERS, JR., *Lexington, Ky.*—University of Kentucky, B.S.; Transylvania College; Alpha Kappa Kappa.

LEE PALMER, JR., *Louisville, Ky.*—University of Texas; University of Kentucky; University of Louisville, B.S.; Phi Kappa Tau; Phi Chi.

KENNETH S. PHILLIPS, *Lexington, Ky.*—University of Kentucky, B.S.; Alpha Kappa Kappa.

SENIORS

STANLEY PRICE, *Louisville, Ky.*—University of Louisville, B.A.; Alpha Kappa Kappa.

JEAN B. RATLIFF, *Sharpsburg, Ky.*—Vanderbilt University, B.A.; Ward-Belmont; University of Kentucky.

JAMES R. RICH, *Covington, Ky.*—Georgetown College, B.A.; Phi Chi.

JAMES E. ROSS, *Lexington, Ky.*—University of Kentucky, B.S.; Alpha Kappa Kappa.

WILLIAM RUSSELL, JR., *Louisville, Ky.*—Western Ky. State College, B.S.; Phi Chi.

WILLIAM A. RYE, *Flemingsburg, Ky.*—University of Kentucky, B.S.; Phi Chi.

WILLIAM J. SANDMAN, JR., *Louisville, Ky.*—University of Louisville, B.A.; Phi Chi.

ELMER JOHN SCHMIERER, *Minot, North Dakota*—Northwest Nazarene College, Idaho, B.A.; University of North Dakota, B.S.

G. RANDOLPH SCHRODT, *Louisville, Ky.*—University of Notre Dame, B.S.; Alpha Omega Alpha, Vice President.

JAMES E. SHAW, *West Liberty, Ky.*—Purdue University, B.S., M.S.; Alpha Kappa Kappa, Corresponding Secretary; Medical School Student Council, Vice President; USC.

EDWARD C. SHRADER, JR., *Louisville, Ky.*—University of Louisville, B.A.; Alpha Omega Alpha, President.

ARTHUR J. SHULTHISE, *Louisville, Ky.*—University of Louisville, B.A.; Iowa State College; Western Ky. State College; Phi Chi.

JOHN B. SOUTHARD, *Louisville, Ky.*—University of California; University of Louisville, B.A.; Phi Chi.

WILLIAM WATHEN SPALDING, *Louisville, Ky.*—University of Louisville, B.A.; Buchnell University; University of Pennsylvania; Phi Chi.

HARRY DOUGLAS STAMBAUGH, *Louisville, Ky.*—Berea College, B.A.; Alpha Kappa Kappa.

ROBERT ADAMS STANSBURY, *Louisville, Ky.*—University of Kentucky; University of Louisville, B.A.; Phi Chi.

WILLIAM B. STODGHILL, *Louisville, Ky.*—Washington and Lee University, B.A.; Phi Chi; Medical School Student Council.

JOHN T. WALLACE, *Lexington, Ky.*—Transylvania College, B.A.; Phi Chi.

DONALD L. WARE, *Louisville, Ky.*—University of Louisville, B.A.; Phi Chi; Class Treasurer.

WILL W. WARD, JR., *Frankfort, Ky.*—Johns Hopkins University, B.A.; Phi Chi; Alpha Omega Alpha.

WILLIAM H. WEINFURTNER, *Proctorville, Ohio;* Marshall College, B.S.; Alpha Kappa Kappa, Vice President.

FRANCIS BENNETT WELLS, *Lexington, Ky.*—University of Kentucky, B.S.; Alpha Kappa Kappa; Vice President, Sophomore, Junior and Senior Class.

GEORGE H. WHITE, JR., *Louisville, Ky.*—University of Louisville, B.A.; Alpha Kappa Kappa.

JAY W. WILSON, *Murray, Ky.*—University of Kentucky, B.A.; Alpha Kappa Kappa.

PAUL A. WOLF, *New York, New York*—New York University; University of Louisville, B.A.; Tufts College; Alpha Omega Alpha.

JACK ELVIN WRIGHT, *New Albany, Indiana*—Washington State; University of Louisville, B.S.; Indiana University; Phi Chi.

K. VINCENT ZIEGLER, *Louisville, Ky.*—Xavier University, Cincinnati, B.S.

JOHN M. ALLEN, *Jackson, Ky.*—University of Kentucky, B.S.; Phi Chi.

RALPH GAMBREL, *Louisville, Ky.* — University of Louisville, B.A.; Phi Chi.

GEORGE R. GREENWELL, *Cox's Creek, Ky.*

VIRGINIA KEENEY, *Louisville, Ky.*

EVERETT SANDLIN, *Newport, Ky.*—Centre College, B.A.; Alpha Kappa Kappa.

DWIGHT TOWNES, Jr., *Louisville, Ky.*—Washington and Lee University.

MEDICAL JUNIORS

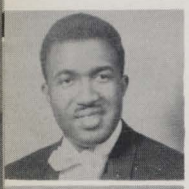
Joseph Alexander

James Almand

Ronald Almgren

Dwight Blackburn

Shelby Boggess

Stephen Burkhart

Raymond Bush

Robert Callaway

Jack Collings

John S. Collis, Jr.

John D. Copeland

Robert Cornett, Jr.

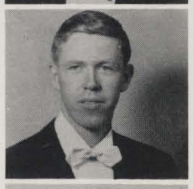
Harry Cowherd

Philip Crawford

Claude Cummins

Clyde Danks

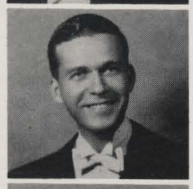
Joseph R. Davis

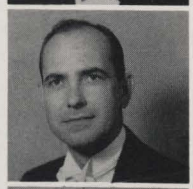
Henry Delong

Marion Douglass, Jr.

Clemmie Everley

William Gillespie

Robert Harris

William Johnson

Richard Jolson

John Joshua

Nettie Graham King

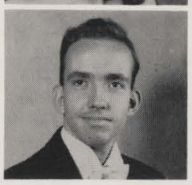
James Orr

William Powers

Norman Renfro

Arthur Rothman

Carl Rutledge

Charles Smith

Hugh Smith

William Winter

Look carefully now!

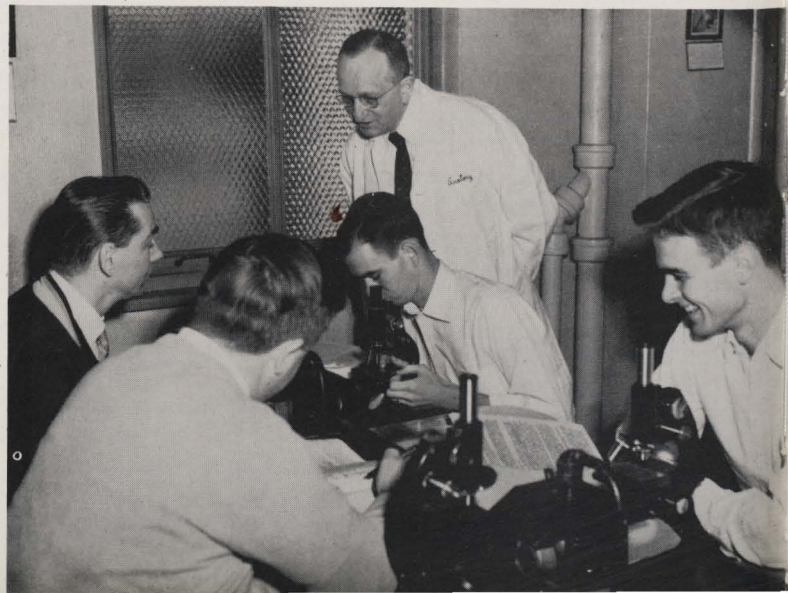

MEDICAL SOPHOMORES

John E. Allen

Stiles Allen

James E. Alvey

Jack D. Amis

Fred Bargatze

George Beard

James Blackerby

Robert Blake

James Bondurant

John C. Burris

James E. Butler

Charles Carty

Hubert Chan

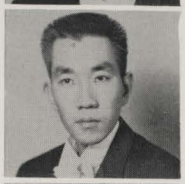

Willard Chumley

Walter Cole

David Colvin

Kearney Daniel, Jr.

Edwin Davis

Donald Diebold

James Dorton

Ollie Emerine

Mary P. Fox

Ronald Fragge

William Gatewood

Imogene Gobble

Kong Oo Goh

Theodore Guiglia

Tom E. Hall

Harry Hamilton, Jr.

Kenneth Haywood

Thomas Heavern, Jr.

William Hilbun

Cecil Holcomb

Arthur Isaacs

Henry Jackson

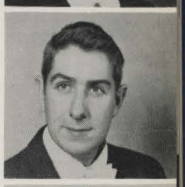

William Jones

Norman Kirby

Russell Long

Marie Mannix

James Monin

Bacon Moore

Merle Napier

Charles Nelson

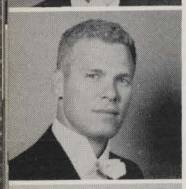
David Nightingale

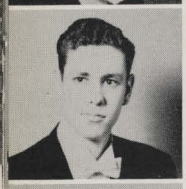
Charles Peck

Morris Peyton

Charles Price

Robert L. Reid

Nelson Rue, Jr.

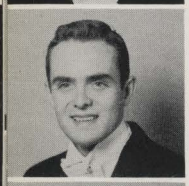
James Ruffner

Robert Runge

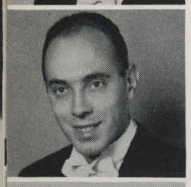
Richard Satran

Arthur Sherbin

David Shipp

Elvis Thompson

William Tuttle

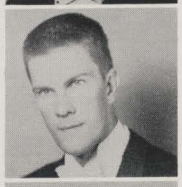
William Vonderhaar

Gene T. Watts

Lewis E. Wesley

Coleman Witt

Ira Woodstein

John Yarbro

MEDICAL FRESHMEN

Glenn Adams

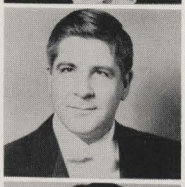
John Ambach

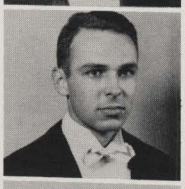
Robert Arnold

Clegg Austin

David Barrett

George Bellamy

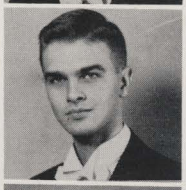
Gordon Betts

Jeffries Blackerby

William Bowles

Carl Brueggemann

Daniel Burke

James Howard

Charles LeNeave

John Morris

Henry Spalding

Clyde Burress

Alfred Jacobs

Robert Lewis

Robert Overstreet

Emmett Staley

William Bushong

Herbert Jaffin

Mary Ann Logan

Hoover Perry

Joseph Stiles

James Carter

John R. Jones

Robert Longshore

Mary Ray

Lewis Sutton

Harry Collier

William Joule

George Mahan

Frank Reeder, Jr.

Alfred Tadajewski

Stanley Collis

Henry Kamin

Cecil Major

Rollie Rhodes, Jr.

David Upton

Robert Cooper

Raymond Kaufman

Keith Martin

James Roney

Donald Varga

Howard DeHaven

Frank Kemper

William Massey

Raymond Rose

Frances Walker

Melvin DeWeese

Malcolm King

Alfred Mattox

Warren Rucker

William Ward

John Gleason

Emanuel Klein

William McBeath

Douglas Sanford

Jack Wilhoit

Marvin Harris

Richard Kochman

Robert McGrath

Gerald Sasser

Donald Williams

Bobby Hayes

Wiley Kozee

Morris Miehl

Mark Sexter

Earl B. Williams

Franklyn Henry

David Landon

Charles Moore

Harold Simms

Walter Wilson

Witold Hoja

George Lawson

Warren Morford

Donald Schulte

James A. Word

ALPHA OMEGA ALPHA

John W. Huff

George Schrodt

Edward Shrader, Jr.

Will W. Ward

Paul A. Wolf

President ..... EDWARD SHRADER
Vice President ..... GEORGE SCHRODT
Secretary ..... WILLIAM WARD
Treasurer ..... JOHN HUFF
Faculty Officers ..... DR. SIDNEY JOHNSON
DR. A. J. MILLER

Alpha Omega Alpha, the national honorary scholarship society in medicine, elects to membership each year students in their third and fourth years who are outstanding in scholarship and character. Its purpose is to encourage personal honesty and the spirit of medical research. It is not a social organization and the custom is growing of devoting the chapter meetings to the presentation of clinical cases and scientific papers with discussion.

A non-secret, college medical honorary society, it was organized at the College of Medicine at the University of Illinois, Chicago, August 25, 1902 and is the only order of its kind in medical schools on this continent. There are forty-one active chapters representing nearly all those institutions of the highest rank in Canada and the United States and it is only to those attaining such rank that charters will be granted.

MEDICAL SCHOOL STUDENT COUNCIL

Joseph Alexander

Fred Barlow

Dwight Blackburn

Milton Comer

Henry De Long

Imogene Gobble

John W. Huff

John Jurige

Rollie Rhodes

Raymond Rose

James Ruffner

Alfred Tadajewski

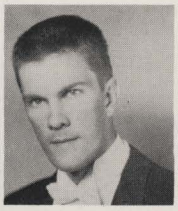
William Vonderhaar

Frances Walker

President ..... FRED D. BARLOW
Vice President ..... HENRY DeLONG
Secretary ..... FRANCES WALKER
Treasurer ..... RAYMOND ROSE

PHI DELTA EPSILON MEDICAL FRATERNITY

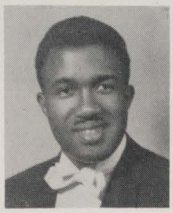
Joseph Alexander

Milton Comer

Robert Cooper

Howard Fink

Richard Gibbs

Marvin Harris

Boris Heller

Arthur Isaacs

Herbert Jaffin

Richard Jolson

William Jones

John H. Joshua

Henry Kamin

Emanuel Klein

Richard Kochman

Morris Miehl

Arthur Rothman

Richard Satran

Mark Sexter

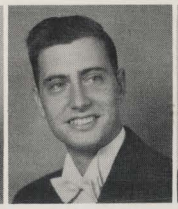
Arthur Sherbin

Ira Woodstein

Phi Delta Epsilon medical fraternity was founded nationally in 1904 and now consists of forty-nine chapters. Phi Chapter was established at the University of Louisville in 1916.

Among the chapter's successful endeavors this past year was the presentation of Dr. Harold Wolf, noted authority on psychosomatic medicine from Cornell University. In addition, the organization had the honor of winning for the second year the Omicron Delta Kappa scholarship cup.

President ..... MILTON COMER
Vice President ..... HENRY SOSIN
Secretary ..... PHIL GRIEVER
Treasurer ..... JOHN JOSHUA
Historian ..... DONAL BILLIG

MEMBERS NOT PICTURED: Stanley Bernstein, Donal Billig, Malcolm Garber, S. Philip Greiver, Henry R. Hashkes, Howard Levine, Ronald Sagerman, Gilbert Scherer, Bernd Silver, Martin Sokoloff, Henry Sosin.

Robert Arnold | Fred Bargatze | Fred Barlow | Neale Bennett | Dwight Blackburn | Robert Blake | Shelby Boggess | Joseph Bolton

William Bowles | Richard Brandon | Carl Brueggemann | Thornton Bryan | Jesse Bryant | Stephen Burkhart | Raymond Bush | James Childers

John Collis | Stanley Collis | Robert Cornett | William Daniel | Edwin Davis | Joseph Davis | Marion Douglass | John Einarson

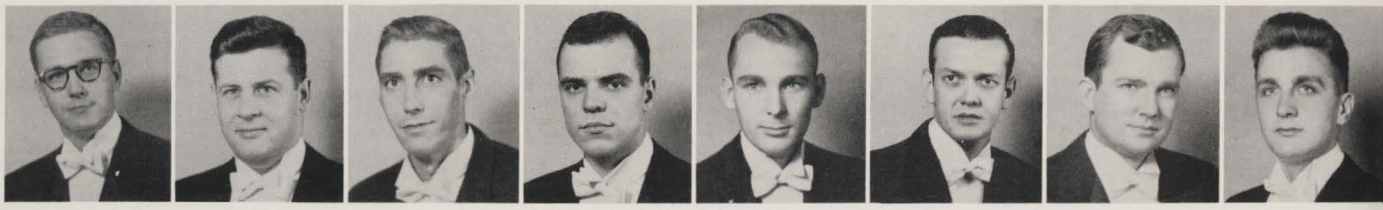

William Epling | Robert Fidler | Philip Fuson | John Gleason | Harry Hamilton | Bobby Hayes | Samuel Hodges | Witold Hoja

Cecil Holcomb | James Howard | Alfred Jacobs | William Johnson | John Jones

ALPHA KAPPA KAPPA

Chapter Primarius ..... DR. WOODFORD TROUTMAN
Chapter Deputy ..... DR. W. BURFORD DAVIS
President ..... FRED BARLOW
Vice President ..... DWIGHT BLACKBURN
Treasurer ..... BOBBY BLACK
Recording Secretary ..... L. C. McCLOUD
Corresponding Secretary ..... JAMES SHAW
Historian ..... JAMES ROSS
Warden ..... CHARLES PECK
Marshal ..... H. C. SMITH
Chaplain ..... LON ROBERTS

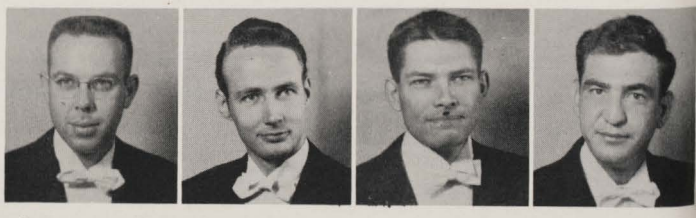

Edwin Jordan | Paul Kappes | Malcomb King | Thomas Kirby

Alpha Kappa Kappa was founded nationally in 1888 and Alpha Nu Chapter was established at the University of Louisville in 1909.

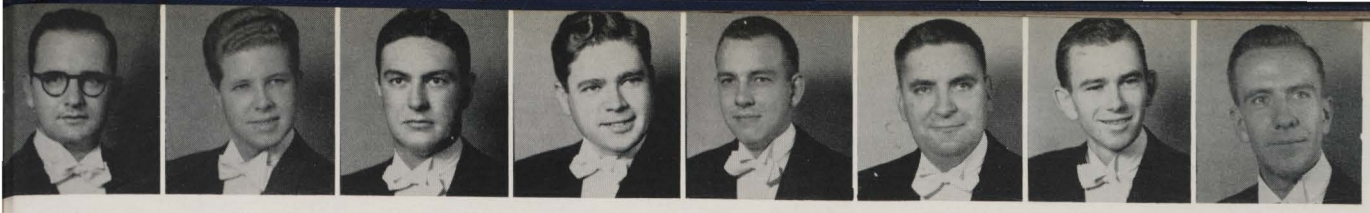

Wiley Kozee | David Landon | George Lawson | Robert Lewis | Alfred Mattox | Wilbur Mitchell | Charles Moore | Thomas Moriarty

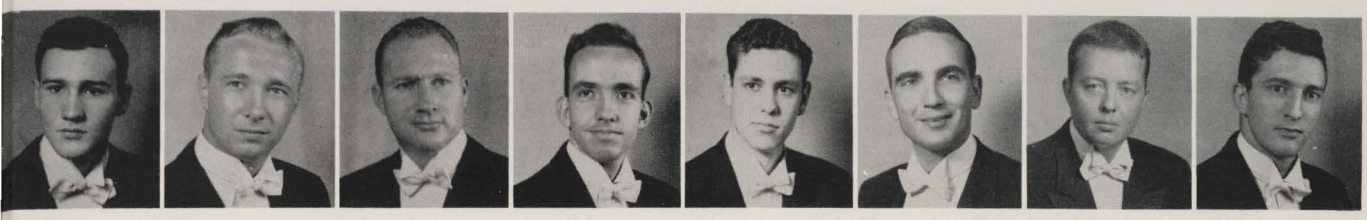

John B. Morris | John Myers | Merle Napier | James Orr | Charles Peck | Kenneth Phillips | Stanley Price | Norman Renfro

James Ross | Rayburn Rucker | Nelson Rue | James Ruffner | Robert Runge | Carl Rutledge | Gerald Sasser | Don Schulte

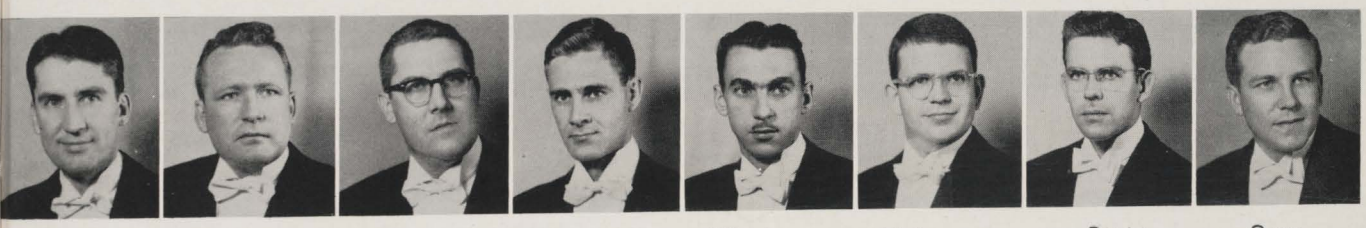

James Shaw | Hugh Smith | Emmett Staley | Harry Stambaugh | Alfred Tadajewski | Elvis Thompson | David Upton | Gene Watts

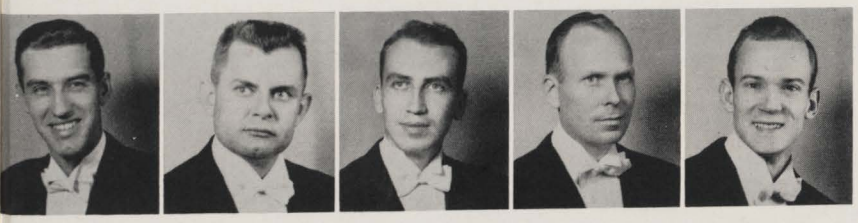

William Weinfurtner | Francis Wells | Lewis Wesley | George White, Jr. | Jack Wilhoit

Earl Williams | Jay Wilson | Coleman Witt | James Word

MEDICAL FRATERNITY

MEMBERS NOT PICTURED: George F. Ballard, Frank Bassett, Ralph Barnes, Hubert Chaney, Everett Coleman, Charles Davis, William A. Erwin, William B. Furgerson, Seldon Graham, Don Harding, Ernie Hart, Carroll Jansen, Billy Johnson, Kenneth Klooze, Kenneth Lanter, James Linville, L. C. McCloud, Joseph F. McDowell, Roy B. McEndre, Harold Moberly, Ronald Naser, Robert E. Norsworthy, Dennis B. Penn, James Pope, Elmer Prewitt, Ota Renegar, Lon Roberts, Everett Sandlin, Alvin Shelton, Ray Smith, Charles Taylor, Oscar Thompson, James Tulloh, Robert Wheeler, John Wilson, Hoover Perry.

Glenn Adams | Julian Adams | John Allen | Stiles Allen | James Almand | Ronald Almgren | James Alvey | John Ambach | Jack Amis | Clegg Austin | David Barrett

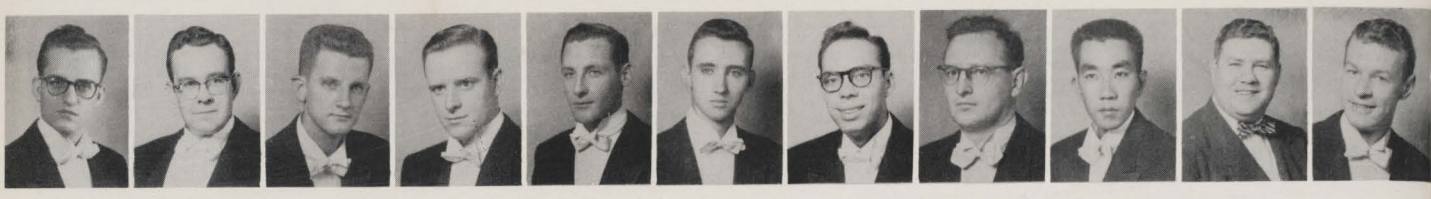

Clyde Burress | John Burress | William Bushong | James Butler | Robert Callaway | James Carter | Charles Carty | Fred Cecil | Hubert Chan | E. G. Christian | Willard Chumley

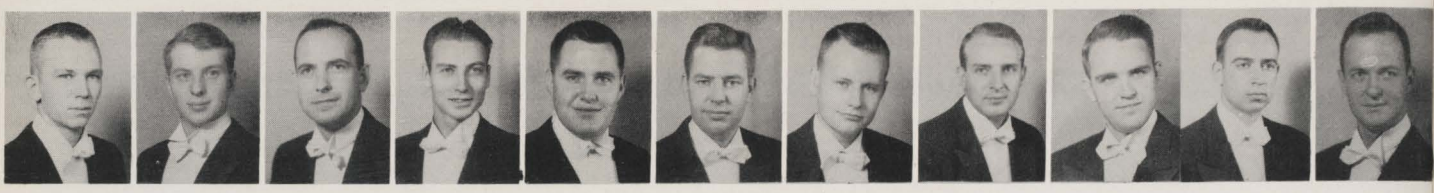

Howard DeHaven | Donald Diebold | Henry DeLong | Kenneth DeSimone | Melvin DeWeese | Clarence Dixon | James Dorton | Aubry Embry | Ollie Emerine | Sherley Freudenberger | Wm. Gillespie

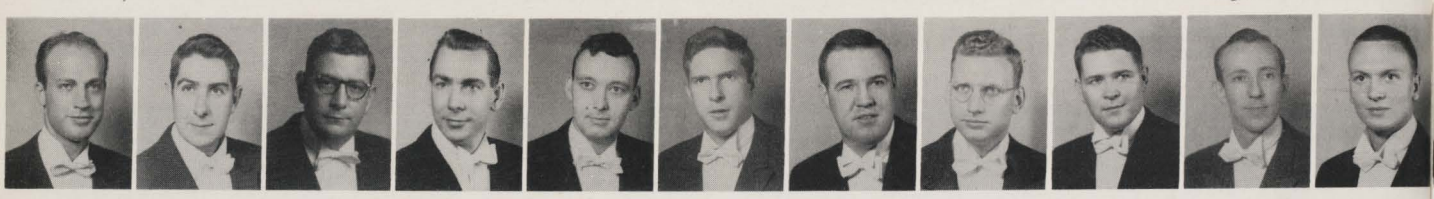

John Huff | Sonny Jackson | Lawrence Jones | Raymond Kaufman | Norman Kirby | Frank Kemper | A. C. Kennedy | Wayne Kotcamp | Douglas LeNeave | Russell Long | Robert Longshore

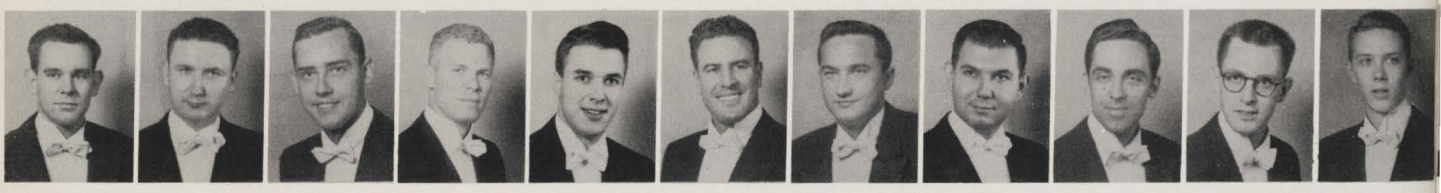

Randle Mullins | James Myers | Charles Nelson | David Nightingale | Robert Overstreet | Lee Palmer | Morris Peyton | William Powers | Charles Price | Robert Reid | Frank Reeder

Charles Smith | Henry Spalding | William Spalding | John Southard | Robert Stansbury | Joseph Stiles | William Stodghill | Lewis Sutton | William Tuttle | Donald Varga

PHI CHI MEDICAL FRATERNITY

The Phi Chi medical fraternity was founded nationally in 1889 and the Alpha Alpha Chapter was established at the University of Louisville in 1894.

Harry Batts | George Beard | George Bellamy | Gordon Betts | James Blackerby | Jeff Blackerby | James Bondurant | Robert Brashear | Joseph Brill | Daniel Burke | Wendell Burns

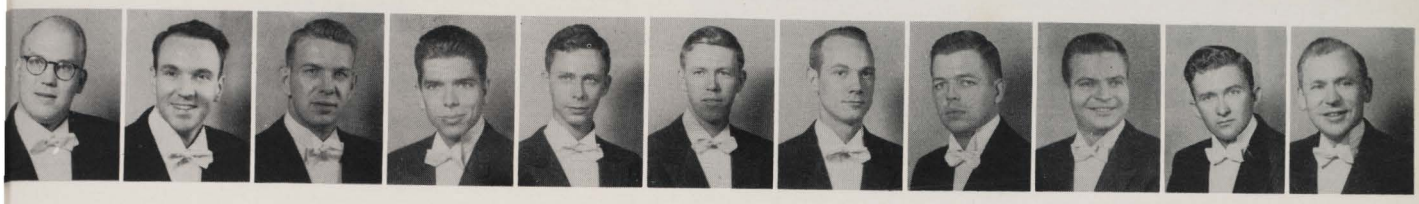

Walter Cole | Harry Collier | Jack Collins | David Colvin | John Copeland | Harry Cowherd | Philip Crawford | Steve Cuff | Claude Cummins | K. B. Daniel | Clyde Danks

Cecil Grumbles | Theodore Guiglia | Theordore Hahn | Tom Hall | William Hall | Robert Harris | Kenneth Haywood | Thomas Heavern | Franklin Henry | William Hilbun | Phil Holland

George Mahan | Keith Martin | William Massey | William McBeath | Robert McGrath | Jerry McKenney | William McNabb | Milton Miller | James Monin | Bacon Moore | Joseph Mudd

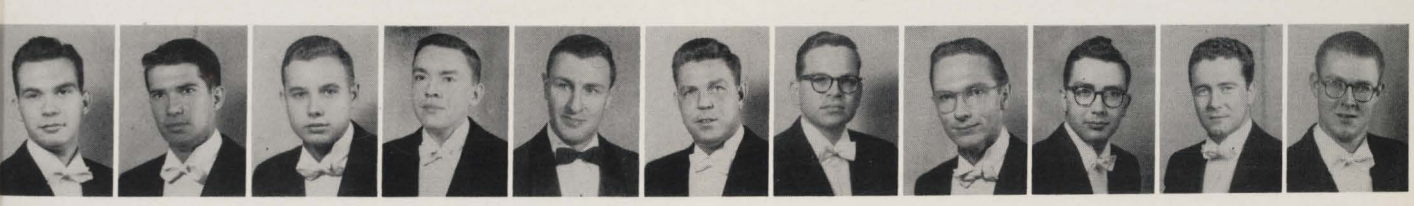

Rollie Rhodes | James Rich | James Roney | Raymond Rose | William Russell | William Rye | William Sandman | Douglas Sanford | David Shipp | Arthur Shulthise | Harold Simms

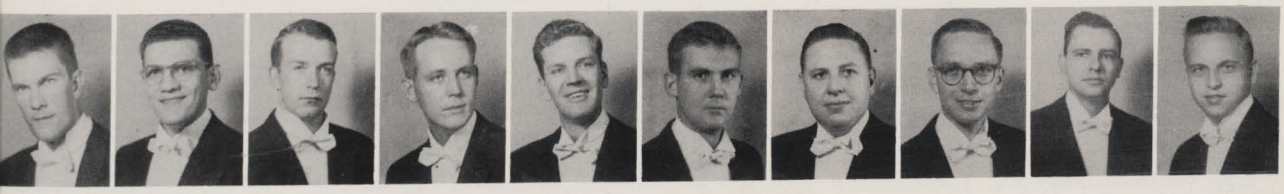

William Vonderhaar | John Wallace | Will W. Ward | William G. Ward | Donald Ware | D. J. Williams | Walter Wilson | William Winter | Jack Wright | John Yarbro

Presiding Senior ..... ROBERT BRASHEAR
Presiding Junior ..... JAMES ALMAND
Secretary ..... K. B. DANIEL, JR.
Treasurer ..... NORMAN KIRBY
Alumni Secretary ..... JAMES MARVEL

Judge Advocate ..... CECIL GRUMBLES
Chapter Editor ..... RENATO MONACO
Guide ..... WILLIAM WARD
Sentinels ..... JOHN T. JOHNSON
PATRICK O'NEIL

At dinner

PHI CHI INFORMALS

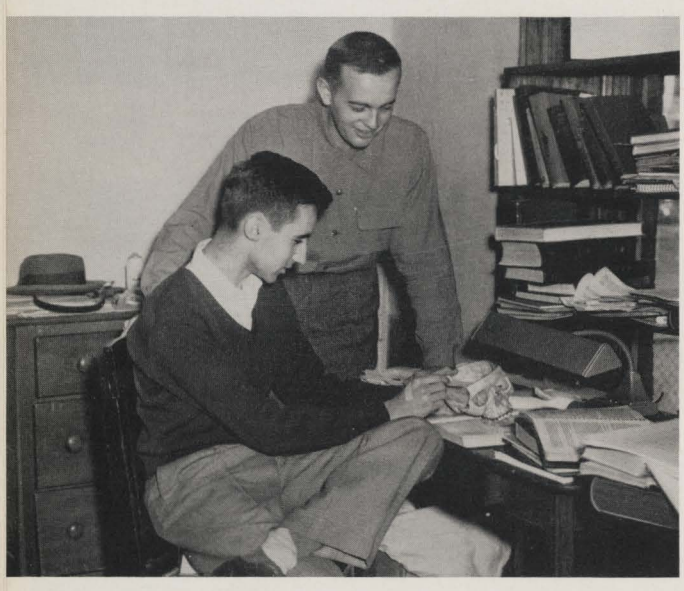

All in a day's work!

A moment's relaxation . . .

Just a snack!

MEMBERS NOT PICTURED: J. M. Allen, Ralph Gambrel, George Greenwell, Albert Joslin, Dwight Townes, Joseph Carr, P. J. Cunningham, J. C. Davies, Herbert Harkelroad, D. E. Howard, John Johnson, Eli Khouri, J. N. Marshall, Tom Marshall, James Marvel, W. Ches McCall, J. R. McGowan, Renato Monaco, L. A. Morgan, Richard Natale, Patrick O'Neil, Evan Overstreet, James Payne, Ray Potts, Glenn Powell, Howard Ravenscraft, Raymond Remmers, William Rowlett, W. K. Skaggs, Frand Sleadd, R. G. Vincent, J. H. Callis, W. J. Cooper, L. C. Hess, J. L. Jenkins, Quentin Korfhage, J. D. Kirksey, C. J. Scalzitti, Carl Shroat, William Gatewood, Winston Burke, Francis Simmons, Ronald Gragge, Dave Wetherby, Hubert Chan, Charles Foster, Omero Iung, William Joule, L. J. Klein, William Oliver, Thomas Perkins, Robert Ransom, Charles Rhodes, Joseph Stokes, Conrad Williams, James Williamson, Lincoln Shimomura.

MEDICAL SCHOOL INFORMALS

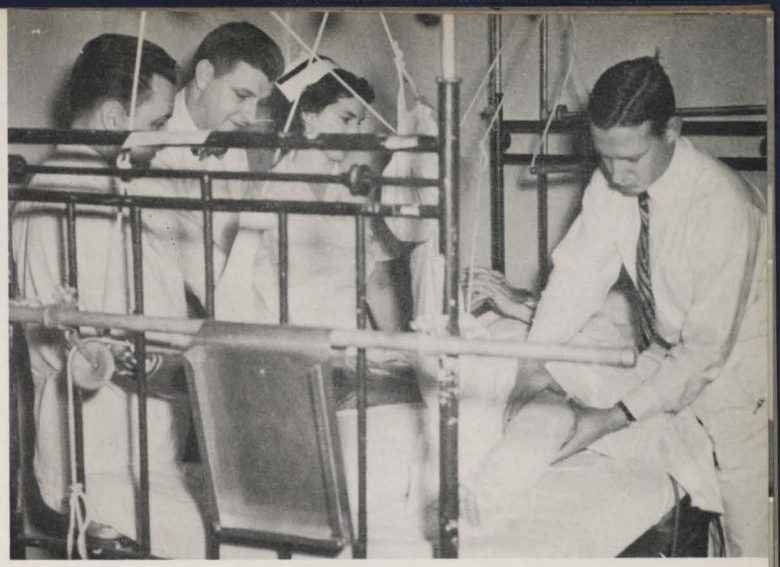

Practicing!

Poor pooch!

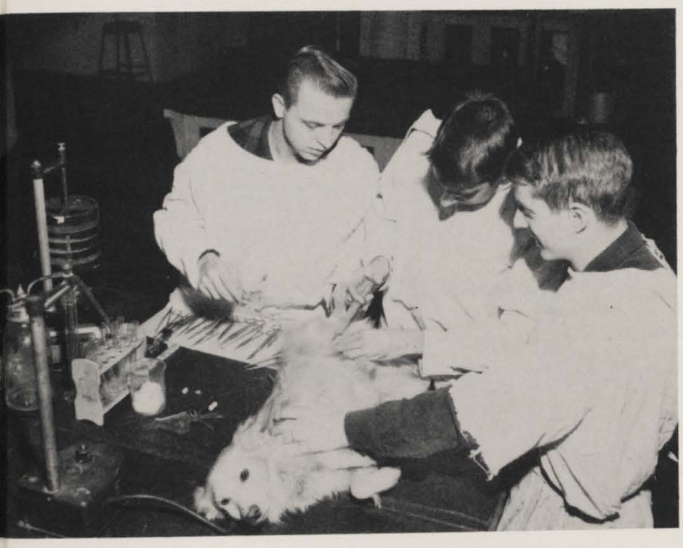

In the lounge.

Observation!

SCHOOL OF MUSIC

DWIGHT ANDERSON
Dean

SCHOOL OF MUSIC

Founded in 1932, the University of Louisville School of Music has been located in a setting of fourteen beautiful acres of lawns and gardens in Cherokee Park since 1947. *Gardencourt* is of increasing popularity with students and faculty alike. The two buildings on the campus contain studios, practice rooms, classrooms, administrative offices, a library and a large record collection, recital hall and cafeteria.

Gardencourt has established many annual traditions, some of which are the Contemporary Music Festival, held each May, the annual program of Christmas music and an outstanding Opera Workshop which is also a part of the Kentucky Opera Association. This year a Baroque Music Festival was held in January.

Many students and faculty play in the widely renowned Louisville Orchestra and because of this close tie, the campus is frequented by composers and performers of great musical renown. They speak to the student body, hear their compositions and performances and enjoy with them the work that is so musically inspirational in this setting.

Dr. Dwight Anderson has been Dean of the University of Louisville School of Music since 1937. He studied with Shailer Evans at the Cincinnati Conservatory and received an honorary doctorate degree there in 1941. He did graduate work in New York and Paris

An outstanding musical figure in the South, Dr. Anderson's most recent activity in the interest of music was a tour of seven South American countries as a good-will music ambassador to introduce American music to them, while learning of theirs. Dr. Anderson has served as Music Editor for the Courier Journal since 1944.

BENJAMIN OWEN
Assistant to the Dean

CLARITA BAUMGARTEN
Secretary

FACULTY

WARREN BABB B.A., M.A.

ANNE R. BARLOW B.A.

HELEN BOSWELL B.S., M.A.

RICHARD DALES B.M.E.

JARRETT FRANKHAUSER B.M.E.

MARION KORDA B.A., M.S.

MAURICE LANEY B.A., M.M.

FRANCIS HOPPER B.M., M.S.M., D.S.M.

SIDNEY HARTH B.M.

GRANT GRAVES B.M.

MONAS HARLAN B.M.E., M.M.

DUDLEY HOWE A.B.

ERNEST LYON A.B., M.M.

WILLIAM MOOTZ B.M.

BENJAMIN OWEN B.M., M.M.

DORIS D. OWEN B.M.

PRISCILLA SAWYER

Examining the tapestry.

KATHERINE LURTON, *Louisville, Ky.*—B.M.E., Violin; Sigma Alpha Iota; Madrigal Singers; Little Symphony; Louisville Orchestra.

PHILIP W. OWEN, *Louisville, Ky.*—B.M.E., Tuba; Pi Kappa Omicron, Founder, Secretary, Corresponding Secretary, Chairman, PiKO Cultural Advancement Award Committee; Spanish Club; Board of Student Publications; Band; President's Scholarship, 1947-48; Pepsi-Cola Scholarship, 1947-48.

THADDEUS REED, *Louisville, Ky.*—B.M., Piano; Phi Mu Alpha Sinfonia Fraternity; Kappa Alpha Psi; Music School Student Council; Band; Chorus; IRC; BSU.

JUDY RULE, *Louisville, Ky.*—B.M.E., Viola; Little Symphony; Chorus.

ARNOLD SELIGMAN, *Louisville, Ky.* — B.M.E., Cello; Little Symphony.

ROBERT BELOW (not pictured), *Louisville, Ky.*—B.M., Piano; Music School Chorus; Madrigal Singers; Phi Mu Alpha Sinfonia Fraternity, President, Secretary; *Who's Who in American Colleges and Universities.*

MUSIC SENIORS

ABBY BEIERFIELD, *Louisville, Ky.*—B.M., Voice; Opera; Sigma Alpha Iota; Madrigal Singers, Music School Student Council; Mortarboard; *Cardinal.*

JIMMIE LEE CARTER, *Kansas City, Missouri*—B.M.E., Voice; Madrigal Singers; Kentucky Opera Association; Chorus.

KARL KROEGER, *Louisville, Ky.*—B.M. Composition; Phi Mu Alpha Sinfonia Fraternity, Vice President, Treasurer; Madrigal Singers; C. J. Hellman Award, 1952, 1954; Zudie Harris Reinike Award, 1953-54; Tennis Team; Scholarships in Composition, 1951, 1952.

JUNE STALLINGS LLOYD, *Louisville, Ky.*—B.M., Piano; Sigma Alpha Iota.

The Cottage.

Patricia Bass

Donnajean Boddy

Louise Bollinger

Betty Cockerill

Carroll Crafton

Arthur H. Hicks

Philip Parnes

Harry Rinehart

Emily Rucker

MUSIC JUNIORS

Seoung Lee Chun

Carolyn King

William Pearson

Mary Ann Stabile

Henry Walters

MUSIC SOPHOMORES

Joe White

Ann Wunderlich

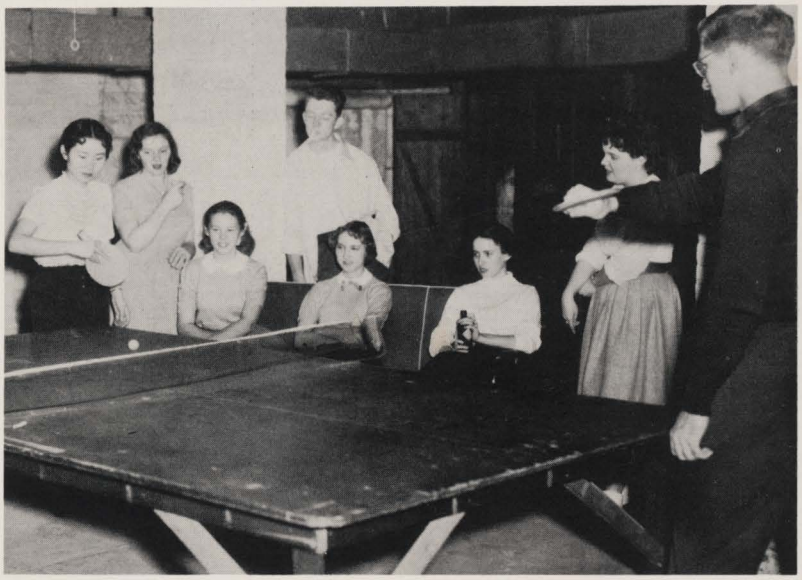

Relaxing between classes with a game of ping pong.

MUSIC FRESHMEN

Mary Ann Cubranic

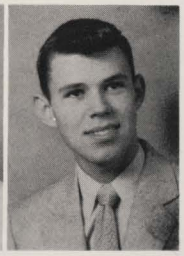

Marion Gilliam

Dolores Kempf

Bruce Lindle

Gedeao Martins

Willa Fae Williams

Norbert Zehnder

SCHOOL OF MUSIC CHORUS

The School of Music Chorus, under the direction of Richard Dales, has set a new high in standards of excellence and performance. In addition to annual programs of Christmas music and a sizeable work of contemporary importance in May, the Chorus also reads music and strives to become acquainted with music of all periods of history.

First row, left to right: Patsy Bass, Katherine Lurton, Tucky Rucker.
Second row: Billy Pearson, Karl Kroeger, James Carter, Bobby Below.

Just one of the beautiful views to be remembered at Gardencourt.

THE MADRIGAL SINGERS

The Madrigal Singers, under the direction of Raymon Meyer, are a group of select musicians who enjoy the intimacy of recapturing the musical pleasures of ancient times. Performances on television, at the U of L Playhouse, at Gardencourt and programs throughout the city of Louisville are all part of their activities during a year. Mr. Monas Harlan serves as faculty advisor for the group.

Seated, left to right: Patsy Bass, Donnajean Boddy.
Standing: Carolyn King, Marie Jasper, Shirley Eubanks, Tucky Rucker, Betty Jean Chathem.

DELTA OMICRON

Delta Omicron, National Professional Music Fraternity, was founded to create and foster fellowship, develop character and to arouse and encourage appreciation of good music.

Zeta Chapter strives to carry out these purposes by awarding an annual scholarship, presenting recitals and promoting projects beneficial to the school such as improving the student lounge. The social calendar includes an annual spring formal at the School of Music.

President	DONNAJEAN BODDY
Vice President	PATSY BASS
Secretary	TUCKY RUCKER
Treasurer	ANN WUNDERLICH
Publicity Chairman	CAROLYN KING
Faculty Advisor	EVELYN ALDRICH

PHI MU ALPHA SINFONIA

Phi Mu Alpha, National Professional Music Fraternity, was installed at the University of Louisville in 1952. The chapter has been active in furthering American music and represents Music School in national contests in composition and other aspects of music. Often members of the group perform their own compositions in recitals which they sponsor for individuals or the group as a whole. Mr. Maurice Laney is faculty advisor for the group.

President	GARY STONECIPHER
Vice President	KARL KROEGER
Treasurer	
Secretary	ROBERT BELOW
Alumni Secretary	HAROLD PROBUS
Warden	BILLY PEARSON

First row, left to right: Betty Cockerill, Marion Korda, unidentified, Doris Tandy.
Second row: Genevive Moss, Mary Ann Stabile, Seoung Lee Chun, Louise Bollinger, Katherine Lurton.

Informal jam session at Music School. Members pictured are: Joe White, Harold Probus (seated) and Henry Walters.

SIGMA ALPHA IOTA

Sigma Alpha Iota is a national professional music fraternity whose ideals are to further music appreciation and develop musical ability. In accordance with their aim, the members award an annual scholarship, present recitals and, as a special project, give a recital of American Music each year. Members of Sigma Alpha Iota are active in Kentucky Opera Association productions and other musical events in the city.

President	BETTY COCKERILL
Vice President	MARYLIN GENTILE
Secretary	ABBYE BEIERFIELD
Treasurer, Chaplain	DORIS EUBANK

MUSIC SCHOOL STUDENT COUNCIL

President ..... HARRY RINEHART
Vice President ..... DONNAJEAN BODDY
Secretary ..... MARY ANN STABILE
Treasurer ..... KARL KROEGER
Faculty Advisor ..... BENJAMIN OWEN

Seated, left to right: Bruce Lindle, Donnajean Boddy, Benjamin Owen, Mary Ann Stabile.
Standing: Harry Rinehart, Marion Gilliam, Joe White, Karl Kroeger.

The Student Council annually sponsors a Halloween party for the school and also organizes other projects for the benefit of Gardencourt students.

Looks like lots of fun!

Open house.

KENTUCKY OPERA ASSOCIATION

L'Heure Espagnole

The Kentucky Opera Association is a merger of the School of Music's Opera Department with a governing board of Louisville citizens, and is now doing several operas each year in addition to television broadcasts. The untiring efforts of Moritz Bomhard, the Director, have contributed much to the success of the productions.

La Boheme

Faust

Some of the productions during the past year include such variety as *La Traviata, La Tosca, L'Heure Espagnole, The Abduction from the Seraglio, La Boheme, Faust* and last summer's Amphitheater production of *The Tall Kentuckian*. Members of the Louisville Orchestra play for these programs.

Last year an award of merit was presented to the television station and the School of Music for the fine television broadcasts of the operas.

SPEED SCIENTIFIC SCHOOL

ROBERT CRAIG ERNST
Dean

SPEED SCIENTIFIC SCHOOL

The Speed Scientific School was founded in 1925 through the generosity of William S. Speed and his sister, the late Mrs. Frederick M. Sackett, and stands as a monument to their desire that an engineering school be located in Louisville, Kentucky. From its beginning, the school has risen to a position among the top engineering schools of the country and today offers degrees in Chemical Engineering, Civil Engineering, Electrical Engineering and Mechanical Engineering.

Dean Robert Ernst came to Speed School from the University of Minnesota in 1926 as an assistant Professor of Chemical Engineering. In 1933, he became a professor of Chemical Engineering and was appointed chairman of that department. In 1947 he succeeded Ford L. Wilkinson as Dean. Besides his many duties as Dean, Dr. Ernst acts as a consultant for numerous industrial concerns and government agencies and is also the president of the Institute of Industrial Research.

FACULTY

JOSEPH
AYERS
B.S., B.A., M.A.

DONALD M.
BENNETT
B.A., M.A., Ph.D.

FRANK
RYERSON, JR.
B.A., M.A.

FACULTY NOT PICTURED: Albert H. Barnes, B.S.C.E., M.S.C.E.; H. Maurice Carlson, B.S., B.M.E.; John A. Dickson, B.S., M.S.M.E.; H. H. Fenwick, B.S.M.E.; Raymond I. Fields, B.A., M.A.; Samuel T. Fife, E. E.; S. E. Fisher, B.A., B.M.Ed., M.M.Ed.; Hugh C. Forsberg, B.S., M.S.Ch.E.; S. W. Galginaitis, B.S., Ph.D.; Earl R. Gerhard, B.S.Ch.E., M.Ch.E., Ph.D.; George R. Glenn, B.C.E.; Louis O. Gonzalez, M.E.; John E. Heer, Jr., B.C.E., M.S.C.E.; Leo B. Jenkins, B.E.E.; W. R. McIntosh, B.S., M.S.C.E.; M. G. Northrop, E.E., M.E., M.S.E.E.; Edwin W. Paul, B.A., M.A., LL.B.; L. J. Prince, B.A., M.A.; J. H. Simester, B.S., M.A.; Harry T. Smith, B.E.E.; J. R. Snowden, B.S.C.E., M.S.C.E; S. C. Spalding, Jr., B.E., Ph.D.; Ralph S. Trosper, B.Ped., B.S.M.E., M.S.M.E.; Morton Walker, B.A., M.A.; Wylie B. Wendt, B.C.E., C. E.; Gordon C. Williams, B.S.Ch.E., M.S.Ch.E., Ph.D.; Carol O. G. Wittig, M.E.; C.V. Metzler, B.Ch.E., M.S.Ch.E.

SENIORS

ROBERT BRENT BOSSUNG, III, *Louisville, Ky.*—B.Ch.E.; Phi Kappa Tau, President; Sigma Tau, President; A.I.Ch.E., President; Omicron Delta Kappa; IFC; AFROTC, Lt. Colonel, Rifle Team; Arnold Air Society, Vice President, Secretary, Treasurer; Armed Forces Communications Association Award, 1953; Distinguished Military Student; *Cardinal*; Intramural Sports; Speed School Student Council; Trustee's Scholarship; *Who's Who in American Colleges and Universities*.

ALFRED EUGENE BRADLEY, *Louisville, Ky.*—B.C.E.; Theta Tau; A.S.C.E., Treasurer; Intramural Sports; *Speed Engineer*.

WALTER B. BRUMLEVE, *Louisville, Ky.*—B.M.E., A.S.M.E.

Pictured below:

FRED BURTON, JR., *Louisville, Ky.*—B.E.E.; Phi Kappa Tau, Secretary, Pledge Master; Omicron Delta Kappa, President; Sigma Tau; A.I.E.E.; Golf, Varsity, four years; AFROTC, Major; Arnold Air Society, Secretary; USC; Board of Student Publications; Intramural Sports; Secretary, Senior Class; President, A & S Freshman Class; *Who's Who in American Colleges and Universities.*

WILLIAM GARY CAUFIELD, *Louisville, Ky.*—B.M.E; Phi Kappa Tau; AFROTC, First Lieutenant; Arnold Air Society; *Thoroughbred; Speed Engineer;* Intramural Track; A.S.M.E.

THOMAS ALLEN COOPER, *Louisville, Ky.*—B.Ch.E.; A.I.Ch.E.; Sigma Tau; Speed School Glee Club, Secretary; Engineer's Day; Intramural Sports.

CARL H. DENKER, *Paducah, Ky.*—B.M.E.; Theta Tau, House Manager; A.S.M.E., Engineer's Day.

RAYMOND W. DERMOTT, *Louisville, Ky.*—B.M.E.; Triangle, President; Speed School Student Council; IFC; Intramural Sports; A.S.M.E.

ROGER ALAN DEUSCHLE, *Louisville, Ky.*—B.C.E.; Phi Kappa Tau; Sigma Mu Sigma; Speed School Student Council; *Cardinal,* Sports Editor; Intramural Sports; A.S.M.E.

GEORGE W. DUCKER, *Louisville, Ky.* — B.M.E.; Alpha Phi Alpha; A.S.M.E.

RICHARD C. EBERHARD, *Louisville, Ky.*—B.E.E.; Theta Tau; Sigma Tau, Secretary; A.S.E.E.; A.S.C.E.; AFROTC; Arnold Air Society, Commander, Executive Officer; *Speed Engineer,* Business Manager; Secretary, Pre-Senior Class.

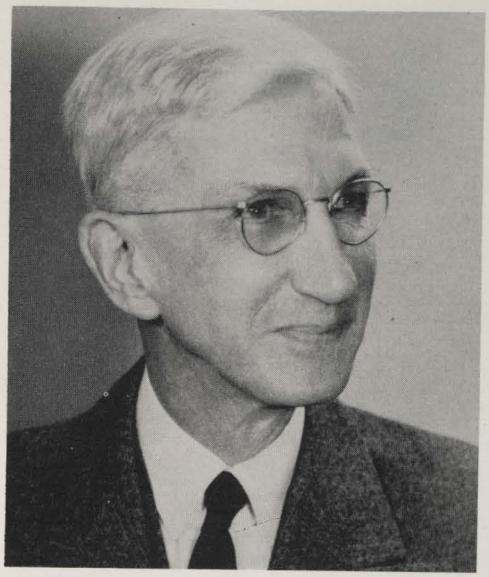

WYLIE B. WENDT
Professor Emeritus

After long service as Professor in the Civil Engineering Department, Dr. Wendt retired last year. We, the students of Speed School, take pleasure in dedicating this section of the *Thoroughbred* to him.

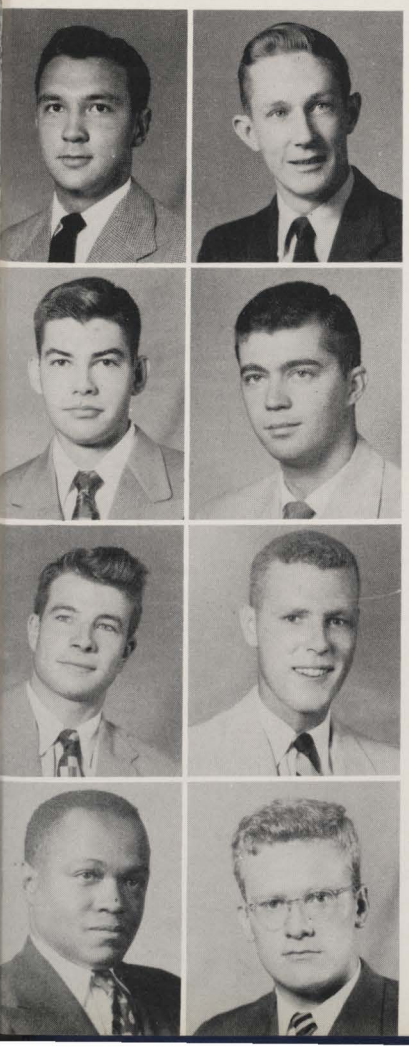

Pictured right:

THEODORE F. ELBERT, *Louisville, Ky.*—B.E.E.; *Speed Engineer;* Student Branch, A.I.E.E. and I.R.E.; A.I.E.E. Scholarship Award, 1951; NROTC, Battalion Commander; Eagle and Anchor Society; Intramural Sports

HENRY W. ELDER, *Louisville, Ky.*—B.Ch.E.; Theta Tau, Scribe; Sigma Tau; A.I.Ch.E., Treasurer; Newman Club; Intramural Sports.

WILLIAM P. GAST, *Louisville, Ky.*—B.C.E.; A.S.C.E; President; Speed School Student Council, Secretary.

ALAN M. GOLD, *Louisville, Ky.*—B.E.E.; Theta Tau, Treasurer; Sigma Tau; Omicron Delta Kappa; AFROTC, Captain; Arnold Air Society, Executive Officer, Pledgemaster; Head Cheerleader, two years; *Thoroughbred,* Organizations Co-Editor; USC, "L" Raiser Commission; A.I.E.E.; Little Theatre; Speed Debate Team.

EMORY H. GRIMES, *Louisville, Ky.*—B.M.E.; Sigma Tau, Vice President; Treasurer, Junior Class; President, Senior Class; Speed School Glee Club, President; Engineer's Day; A.S.M.E., Secretary; Intramural Sports.

JAMES F. GROGAN, *Louisville, Ky.*—B.M.E.; Triangle, Vice President; A.S.M.E.

MARTIN F. HEIL, *Louisville, Ky.*—B.C.E.

LLOYD J. HELLUMS, *Louisville, Ky.*—B.Ch.E.; Sigma Tau; A.I.Ch.E.; Speed School Glee Club; Science Award.

Pictured at left:

IRVIN M. HERMAN, *Louisville, Ky.*—B.C.E; Sigma Alpha Mu, Prior, Exchequer; AFROTC, Lt. Colonel; Arnold Air Society, Public Information Officer; *Speed Engineer;* Air Force Social Organization, Vice President; Air Force Rifle Team; Engineer's Day; "L" Raisers; IFC; A.S.C.E.

G. ROBERT HOERTZ, *Louisville, Ky.*—B.Ch.E.; Theta Tau; Sigma Tau; Omicron Delta Kappa; "L" Club; Baseball Letterman; Intramural Sports; Chemical and Chemical Engineering Honorary Society, Vice President; A.I.Ch.E.

GERALD B. HOLLINS, *Louisville, Ky.*—B.E.E.; Theta Tau; Sigma Tau; Speed School Glee Club; Ham Club, Secretary; A.I.E.E. and I.R.E.; AFROTC, Captain; AFROTC Mars Club, President; Arnold Air Society.

FRANCIS R. HUCH, *Wheeling, W. Va.*—B.E.E.; Theta Tau, Pledgemaster; A.I.E.E., Treasurer; *Speedway*, Editor; *Speed Engineer*, Circulation Manager; NROTC, Company Commander; Eagle and Anchor Society; Intramural Sports; I.R.E., Treasurer.

WILLIAM RAYMOND ISAACS, *Louisville, Ky.*—B.E.E.; Sigma Tau, Treasurer; Engineer's Day; Intramural Sports; A.I.E.E., Vice President.

JAMES KALTENHALER, *Louisville, Ky.*—B.M.E.; Sigma Tau, Historian; A.S.M.E.

ROBERT BRUCE KING, *Chester, Conn.*—B.E.E., Lambda Chi Alpha, President, Secretary; USC; IFC; NROTC; Eagle and Anchor Society; President, Freshman Class; A.I.E.E. and I.R.E.; Intramural Sports.

JACK EUGENE KIPER, *New Albany, Ind.*—B.C.E.; Theta Tau, House Manager; Speed School Student Council; A.S.C.E.; Speed School Glee Club; Engineer's Day; *Speed Engineer;* Junior Class Officer; Intramural Sports.

PAUL O. KLUEBER, *Louisville, Ky.*—B.E.E.; Sigma Tau.

JOHN M. KNADLER, III, *Louisville, Ky.*—B.E.E.; Theta Tau, Outer Guard; Speed School Student Council, President; USC; A.I.E.E and I.R.E., Chairman; AFROTC, Captain; AFROTC Rifle Team; Arnold Air Society, Commanding Officer; Alpha Phi Omega, Vice President, Treasurer; Montfort Scholarship; Intramural Sports; Engineer's Day; "L" Raisers; *Who's Who In American Colleges and Universities.*

JAMES E. LITTERER, *Louisville, Ky.*— B.E.E.; A.I.E.E., and I.R.E.; Radio Club; Engineer's Day.

JOHN T. McINTYRE, *Louisville, Ky.*—B.M.E.; Theta Tau, Regent; IFC; Alpha Phi Omega; A.S.M.E., Chairman; AFROTC, Cadet Colonel, Wing Commander; Arnold Air Society, Public Information Officer; Speed School Student Council; Engineer's Day, Intramural Sports; *Cardinal;* Distinguished AFROTC Student; *Who's Who in American Colleges and Universities.*

Pictured at right:

CLEO PAUL McWILLIAMS, JR.—*Louisville, Ky.*—B.Ch.E.; A.S.Ch.E.; AFROTC; AFROTC Rifle Team, Vice President; Arnold Air Society, Treasurer.

HORACE C. MANN, JR., *Louisville, Ky.*—B.Ch.E.; Delta Upsilon; AFROTC; Arnold Air Society; A.I.Ch.E.

BENJAMIN G. MARTIN, JR., *Louisville, Ky.*—B.M.E.; Triangle, Treasurer, Scholastic Chairman; NROTC, Platoon Commander; Eagle and Anchor Society; Track Team; Intramural Sports; Engineer's Day; A.S.M.E.

CHESTER L. MEYER, *Louisville, Ky.*—B.M.E.; Theta Tau, A.S.M.E.

STEPHEN A. MICHEL, *Louisville, Ky.*—B.C.E.; A.S.C.E.

JOSEPH L. MILES, *Louisville, Ky.*—B.E.E.; A.I.E.E.

ROBERT REISCH MILLER, *Louisville, Ky.*—B.M.E.; Delta Upsilon, Secretary; NROTC, Executive Officer; Eagle and Anchor Society; Intramural Sports; Engineer's Day; A.S.M.E.

WILLIAM HENRY MOBERLY, *Louisville, Ky.*—B.Ch.E.; A.I.Ch.E.

JACK L. MOSS, *Memphis, Tenn.*—B.M.E., A.S.M.E.; NROTC; Eagle and Anchor Society; Intramural Sports.

JACK R. MULLIGAN, *Louisville, Ky.*—B.M.E.; A.S.M.E.; Newman Club.

CECIL EARL MYERS, *Louisville, Ky.*—B.Ch.E.; Sigma Phi Epsilon; A.I.Ch.E.

JOHN B. NEBLETT, *Louisville, Ky.*—B.Ch.E.; Sigma Phi Epsilon, Guard; Treasurer, Freshman Class; Vice President, Sophomore Class; Speed School Student Council; A.I.Ch.E.

Pictured below:

PERRY L. NOE, *Louisville, Ky.*—B.M.E.; Triangle, Secretary; AFROTC, Captain; Intramural Sports; A.S.M.E.

FRED L. OLSSON, *Louisville, Ky.*—B.M.E.; Theta Tau; Sergeant-at-Arms; Senior Class *Speed Engineer*, M.E. Editor; A.S.M.E.

JOSEPH G. RICH, *Louisville, Ky.*—B.M.E., A.S.M.E.

SAMUEL CHARLES ROBINSON, *New Albany, Ind.*—B.M.E.; Sigma Tau; President, Pre-Senior Class; A.S.M.E.

GERALD L. ROTH, *Louisville, Ky.*—B.M.E.; Sigma Tau; Newman Club, A.S.M.E.

CHARLES F. SANDERS, JR., *Louisville, Ky.*—B.Ch.E.; Theta Tau, Vice President; Omicron Delta Kappa; Sigma Tau, Freshman Award, Sophomore Award; Speed School Student Council, Vice President; USC, President; A.I.Ch.E.; A.I.Ch.E. Award; Chemical and Chemical Engineering Honorary Society, Vice President; Trustee's Scholarship; Engineer's Ball; Intramural Sports; *Who's Who in American Colleges and Universities.*

GEORGE SCHAUBERGER, Louisville, Ky.—B.Ch.E.; A.I.Ch.E.; *Speed Engineer*, Editor-in-Chief, Advertising Manager; Engineer's Day.

KENNETH M. SCHUPPERT, *Louisville, Ky.*—B.Ch.E.; A.I.Ch.E.; American Chemical Society, Vice President; Sigma Phi Epsilon, Vice President, Secretary, Marshal; AFROTC; Arnold Air Society; Intramural Sports; Engineer's Day.

KARL SCHWALBE, *Louisville, Ky.*—B.E.E.; I.R.E., Secretary, Treasurer; Amateur Radio Club, President; A.I.E.E. and I.R.E.; Theta Tau.

HARRY M. SNOBALL, *Louisville, Ky.*—B.M.E.; Theta Tau; A.S.M.E.; Speed School Glee Club.

JAMES L. SPALDING, *Louisville, Ky.*—B.C.E.; Sigma Tau.

NORMAN LEE SPENCER, Louisville, Ky.—B.Ch.E.; A.I.Ch.E., Secretary; *Speed Engineer*, Managing Editor; Vice President, Pre-Senior Class; Sigma Tau; Speed School Glee Club; Engineer's Day; Intramural Sports.

Pictured above:

JAMES STAPLES, *Louisville, Ky.*—Civil Engineering.

RICHARD M. STONE, *Louisville, Ky.*—B.E.E.; Phi Kappa Tau; A.I.E.E. and I.R.E.; AFROTC; Arnold Air Society; *Speedway*, Co-Editor; Reserve Officer Association AFROTC Award.

RICHARD D. TAUSCHER, *Louisville, Ky.*—B.M.E.; Sigma Tau; A.S.M.E.

HAROLD J. TAYLOR, JR., *Louisville, Ky.*—B.E.E.; A.I.E.E. and I.R.E.; AFROTC; Arnold Air Society; *Speedway*, Business Manager; Engineer's Day.

EARL R. THOMPSON, JR., *Louisville, Ky.*—B.E.E.; A.I.E.E. and I.R.E.

BERNARD H. VOOR, JR., *Louisville, Ky.*—B.Ch.E.; A.S.Ch.E.; AFROTC, Captain; Engineer's Day; Newman Club; Intramural Sports.

HAROLD L. WAHKING, *Louisville, Ky.*—B.Ch.E.; Theta Tau, Corresponding Secretary; A.S.Ch.E.; NROTC; Eagle and Anchor Society; Treasurer; Sophomore and Senior Classes; Sigma Mu Sigma, Secretary-Treasurer; BSU; Engineer's Day; Intramural Sports.

ROGER A. WILSON, *W. Caldwell, N.J.*—B.Ch.E.

RAYMOND L. WISEMAN, *Louisville, Ky.*—B.M.E.

WALTER W. WOOD, *Louisville, Ky.*—B.M.E.; Theta Tau; Track Team.

ROBERT J. YUNK, *Louisville, Ky.*—B.E.E.; Delta Upsilon; A.I.E.E. and I.R.E.; AFROTC, Captain; Arnold Air Society, Operations Officer; *Speed Engineer*; Speed School Student Council; Sigma Tau.

RICHARD E. ZIMLICH, *Louisville, Ky.*—B.Ch.E.; Sigma Phi Epsilon, President, Historian; IFC, Secretary; A.I.Ch.E.; Newman Club; Intramural Sports.

SPEED PRE-SENIORS

William Butler

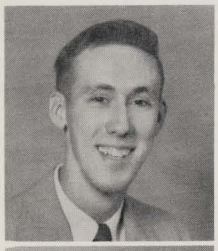

Clifton Barnes

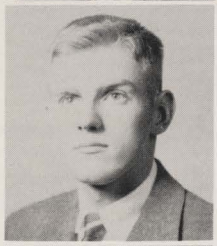

William H. Dohrman

Earl A. Hubbuch

Robert L. Bradley

Robert B. George

James Kelly

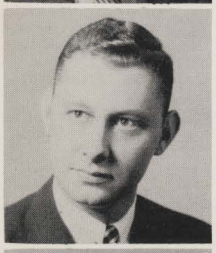

Collen D. Bratcher

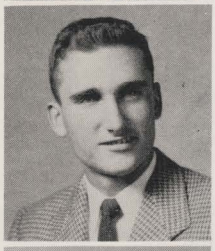

James B. Green

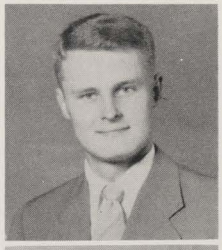

August Klapheke

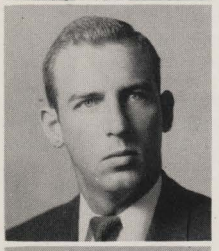

Frank E. Brinegar

William N. Griffin, Jr.

Yasir A. Khammash

Delbert L. Brown

Robert Hart

James Lyons

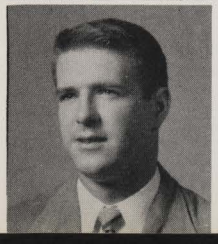

LeeRoy W. Hausman

Wallace Sanders, Jr.

Eugene J. Miller

Plummer C. Smither

Alfred Wohlfort

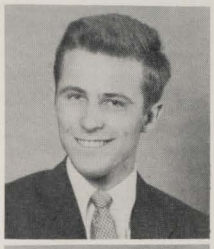

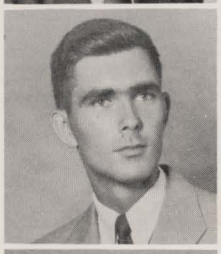

Earl Mullin

John J. Speaker

John Wolfe

Arthur L. O'Meara

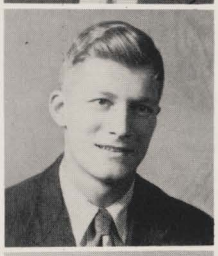

Rudolph D. Thomas

Leroy Yann

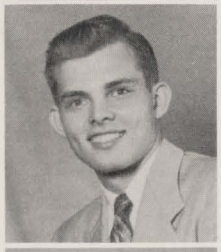

Oscar Ratterman

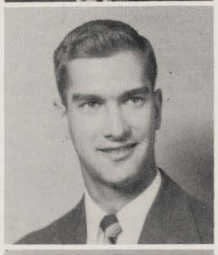

Robert T. Trautwein

Laurence Zehnder

Roy H. Robinson

James White

George N. Ziady

William H. Ross

Charles Whitmarsh

SPEED JUNIORS

William Bell

Phillip Bohrman

William Darst

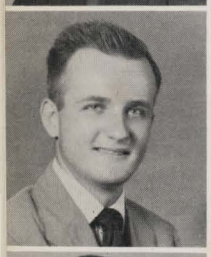
John Diehl

Lawrence Goodwin

Robert Hackle

David Kirk

Jim Kohl

James Munt

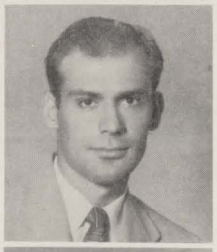
Edgar Nonacs

Richey Pfeifer

Larry D. Potts

Robert Quan

James Reinbold

Gene Rexrode

William Roberts

David W. Robinson

Marion Robinson

Norbert Schneider

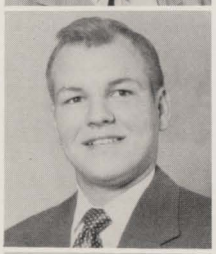
Lee Stalker

David G. Strubel

Robert G. Tripp

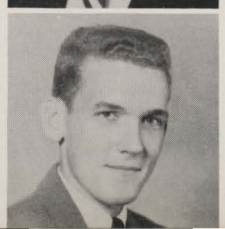
Russell Witten

SPEED SOPHOMORES

William Adcock

Richard Akins

Ronald L. Barnes

Gustavo A. Carmona

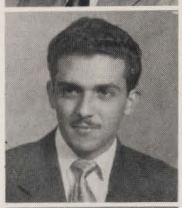

Michel Chammas

William Cooper

John Haverstock

SPEED FRESHMEN

Keith Kintner

Neil C. Kuehnast

Grant N. Payne

Lawrence Speaker

David L. Taylor

Roger S. White

Carl W. Wiese

Robert J. Wright

Howard Dohrman

Richard Doggett

William Marx

Paul Parker

Lee Russell

Raymond C. Schnur, Jr.

George R. Sotsky

Fred Wunderlich

Bruce Wright

MANUAL LABOR CLASS — NO. 1001-A.

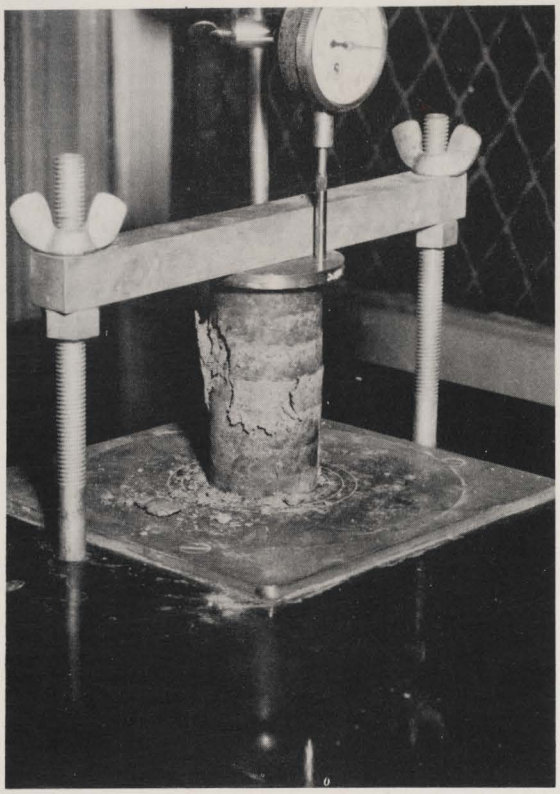

We broke it!

Soil testing?

We've got a problem!

ENGINEERS' BALL

Engineers' Ball.

Speed Engineers' Ball Queen, Joyce Wayne, receives her trophy from Dean Ernst.

Chaperones!!

AMERICAN SOCIETY OF MECHANICAL ENGINEERS

President	JOHN McINTYRE
Vice President	DICK TAUSCHER
Secretary	EMORY GRIMES
Treasurer	BEN MARTIN

First row, left to right: Bob Rickert, Emory Grimes, John McIntyre, Ben Martin, George Ducker, Richard Tauscher, H. M. Carlson.
Second row: Jerry Dick, Bob Miller, Harry Snowball, Ray Wiseman, Sam Robinson, Bill Butler, Gerald Roth, W. B. Brumleve.
Third row: James Kohl, Delbert Brown, LeRoy Yann, Roy Robinson, John Mulligan, Bill Call, Ray Rich, Jim Kaltenthaler, Fred Olsson.
Fourth row: Carl Denker, Jack Moss, Earl Hubbuch, Henry Sang, James Voor, Robert Crain, Marvin Allgeier, Robert Wathen.

First row, left to right: Russell Snowden, J. E. Heer, Roger Deuschle, Bill Gast, Al Bradley, Marty Heil, W. R. McIntosh.
Second row: Wallace Sanders, P. C. Smithers, Bob Bradley, Ed Wright, Jim Green, Bill McCord, Robert Mullins, Irvin Herman.
Third row: Will Rusk, C. D. Bratcher, Jim Lyons, Bill Dohrman, Gene Miller, Bob George, George Ziady, Ted Trautwein, Bernie Voor, Royce Wilson. Fourth row: Harold Wahking, Stu Riehl, Steve Michel, Jim Bloomer, Yasir Khammash, Jim Spalding, Jack Kiper.

AMERICAN SOCIETY OF CIVIL ENGINEERS

President	BILL GAST
Vice President	ROGER DEUSCHLE
Secretary	MARTY HEIL
Treasurer	AL BRADLEY

AMERICAN INSTITUTE OF CHEMICAL ENGINEERS

President ..... BOB BOSSUNG
Vice President ..... MIKE YUNKER
Secretary ..... NORMAN SPENCER
Treasurer ..... BILL ELDER

First row, left to right: Bill Elder, Norman Spencer, Mike Yunker, Bob Bossung, H. C. Forsberg, E. R. Gerhard, S. C. Spaulding, G. C. Williams.
Second row: Bill Moberly, Horace Mann, Don Elbert, Cleo McWilliams, Tom Cooper, Charles Sanders, George Schauberger, John Neblett.
Third row: Tom Lee, Hillary Harding; Larry Zehnder, Don Borders, Ed Grazulis, Harry Randolph, James Spalding, Kenny Schuppert, Bob Hoertz.
Fourth row: Cecil Myers, Charles Kastenschmidt, Bob Ballou, Larry Potts, Larry Goodwin, Leo Halbleib, David Strubel, Eldred Cart, Lloyd Hellums, Hays Gailbreath.
Fifth row: Junie Guthrie, Dick Zimlich, James Jones, Don Schmidt, Joe Meiners, Will Hahn.

First row, left to right: Leo B. Jenkins, Francis Huch, John Knadler, Bill Isaacs, Carl Schwalbe, M. G. Northrop.
Second row: Naresh Shah, Theodore Elbert, John Taylor, Earl Thompson, Paul Klueber.
Third row: Jerry Hollins, Dick Stone, Bill Griffin, Bill Gilmore, Simon Plattus, Bob Hart, Lee Hausman, Jim Litterer, Louie Fitzmayer.
Fourth row: Carl Roggenkamp, Harold Mitchell, Fred Burton, Ernie Sigrist, Kurt Bacher, Rudy Thomas, Jim Reed, Bill Jarrett, Henry Hite, Bil! Ross, Joe Miles.

Joint Student Branch AMERICAN INSTITUTE OF ELECTRICAL ENGINEERS and INSTITUTE OF RADIO ENGINEERS

President ..... JOHN KNADLER
Vice President ..... BILL ISAACS
Secretary (AIEE) ..... RICHARD EBERHARD
Secretary (IRE) ..... CARL SCHWALBE
Treasurer ..... FRANCIS HUCH

SIGMA TAU

President ..... BOB BOSSUNG
Vice President ..... EMORY GRIMES
Secretary ..... DICK TAUSCHER
Treasurer ..... DICK EBERHARD
Historian ..... JIM KALENTHALER

First row, left to right: Emory Grimes, Richard Tauscher, Alan Gold, Bob Bossung, Bill Elder.
Second row: Gerald Roth, Delbert Brown, Charles Sanders, Bill Isaacs, Richard Eberhard, John Heer.
Third row: Bill Butler, Don Borders, Gerald Hollins, Paul Klueber, Leo B. Jenkins.
Fourth row: Bob Ballou, Fred Burton, Mike Yunker, Bob George, Ted Trautwein, Sam Robinson.
Fifth row: Harold Mitchell, Bob Hoertz, Norman Spencer, Lloyd Hellums, Tom Cooper.

Sigma Tau is the National Engineering Honorary Fraternity established for the purpose of recognizing outstanding students in engineering.

Seated, left to right: Jim Boswell, Treasurer; John Knadler, President; Bill Griffin, Vice President; Bill Gast, Secretary.
Standing: Bill Adcock, Jack Kiper, Ray Dermott, John McIntyre, Edward Rueve, Bill Cooper, Mike Yunker, Don Wade, William Jones, Richard Williams, Homer Thompson.

SPEED SCHOOL STUDENT COUNCIL

The purpose of the Speed School Student Council is to further the general welfare of the Speed Scientific School and of the University at large, to regulate student affairs, and to be the official representative of the student body in matters of mutual interest to the faculty and administration and to the student body.

SPEED WAY

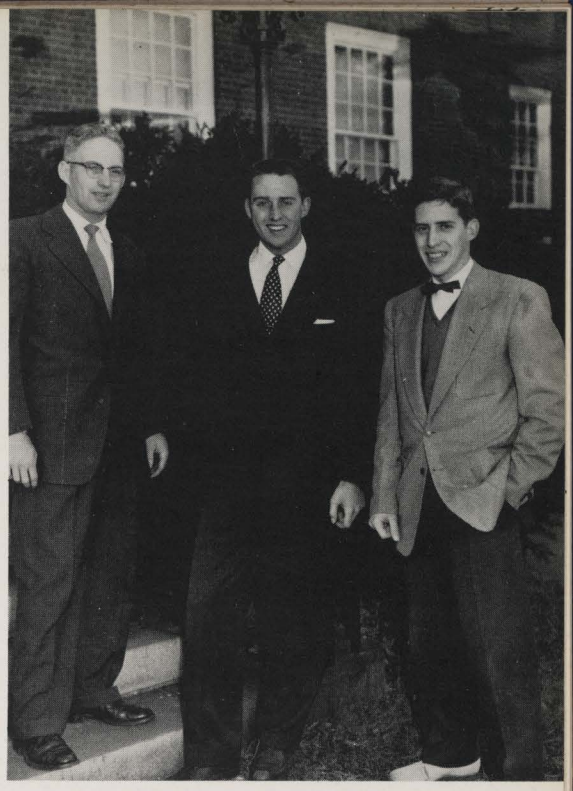

Left to right: Richard M. Stone, Assistant Editor; Francis R. Huch, Editor; Harold Taylor, Business Manager.

The *Speed Way* is the official student handbook of the Speed Scientific School and is compiled and issued by the Speed School Student Council. It is presented to freshmen for the purpose of helping them adjust quickly to college life at U of L.

The *Speed Engineer* is the official student publication of the Speed Scientific School. It affords students the opportunity to learn about various subjects being studied outside their required curriculum and also keeps the alumni informed of school activities.

First row, left to right: Gary Caufield, Staff Writer; Francis Huch, Subscription Manager; George Schauberger, Editor-in-Chief; Theodore Elbert, Distribution Manager.
Second row: Richard Eberhard, Business Manager; Fred Olsson, M.E. Dept. Editor; Lee Hausman, Staff Writer; J. M. Yunker, Ch.E. Dept. Editor; Norman Spencer, Managing Editor.

SPEED ENGINEER

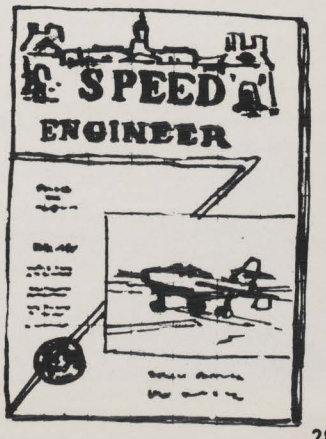

PROFESSOR STANLEY E. FISHER
Director, Co-Operative Work Program

CO-OPERATIVE WORK PROGRAM

The Speed Scientific School is a five year engineering school with a co-operative work program. This is similar to the systems used successfully by several other leading engineering schools.

Under the co-operative system each student receives, in addition to his academic work, actual experience as a regular employee in industry. It is during the student's third and fourth years that he alternates his academic work with "co-operative" or industrial work experience. Under the five year plan in engineering education, there are four quarters of co-operative work required by the engineering school for graduation.

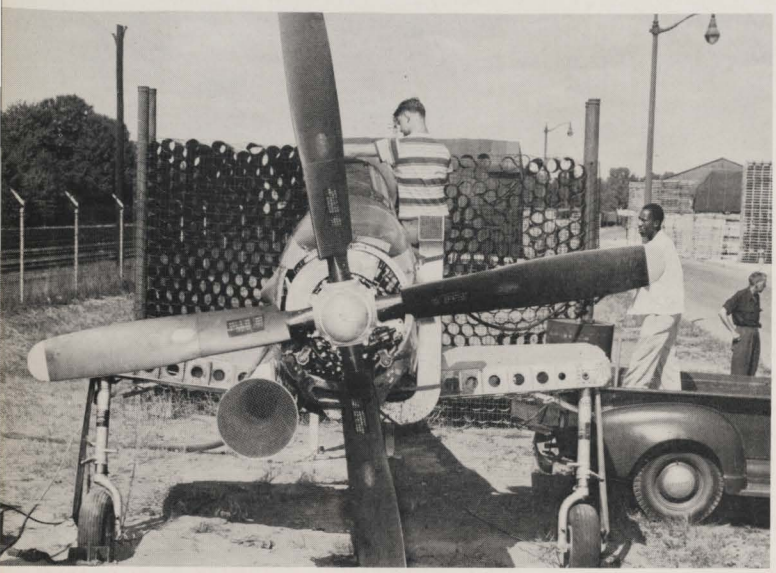

Photo by Q.M.C., U.S. Army

Preparatory operations for a wind test.

Drafting.

Night shift at Girdler's.

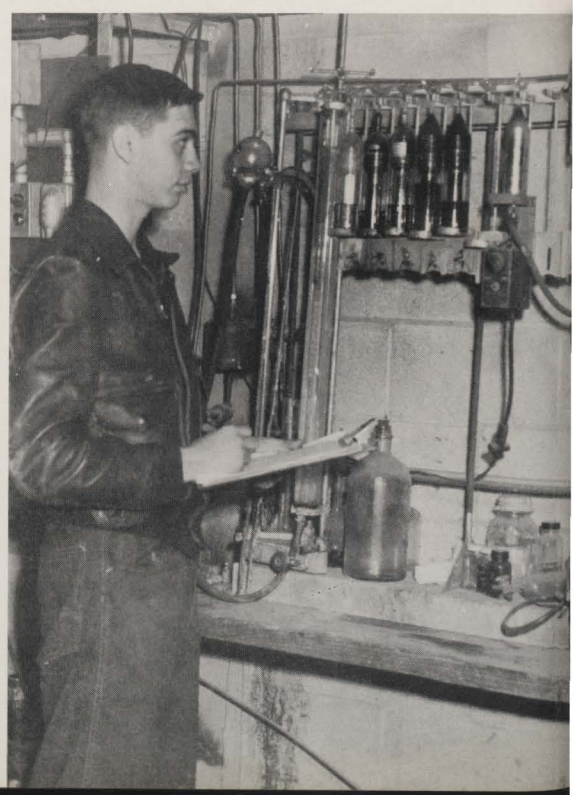

ENGINEERS' DAY

What happened to that radio?

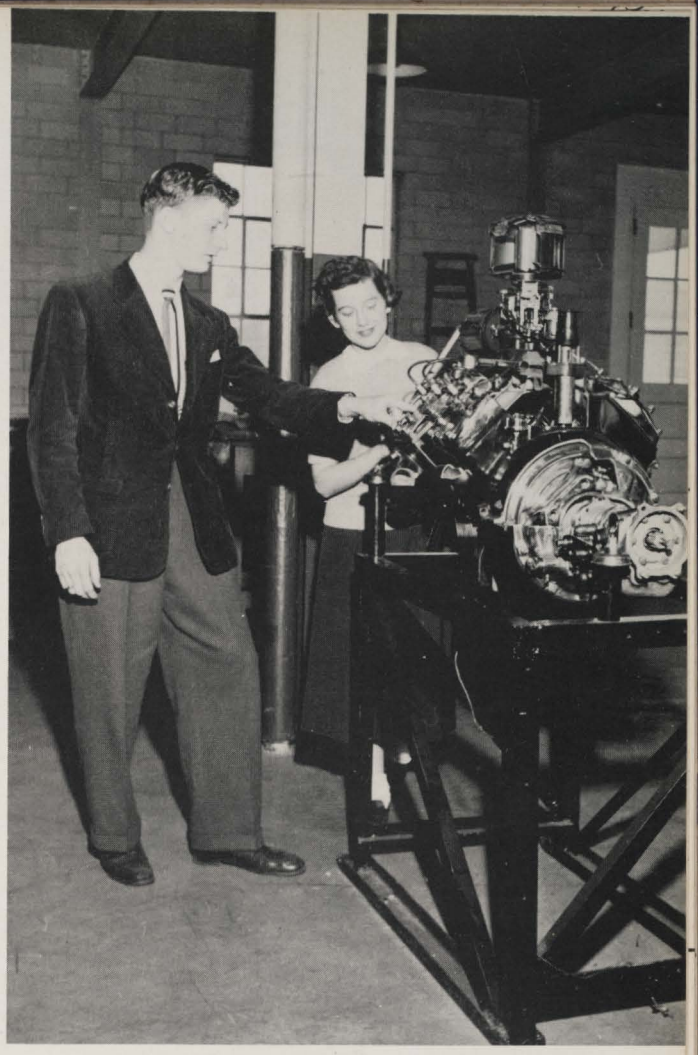

Details of an I.D. engine!

The invisible flame!

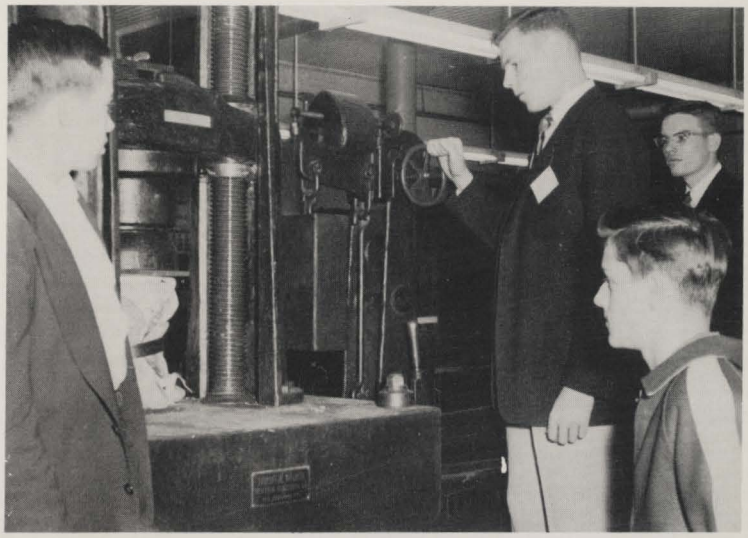

Compression testing.

PARADE OF ADVERTISERS

The following is a parade of our advertisers. Without the support of these University minded business men the publication of this book would not have been possible. We trust that the reader will recognize that these firms are the friends of the school and will show his appreciation by patronizing their products.

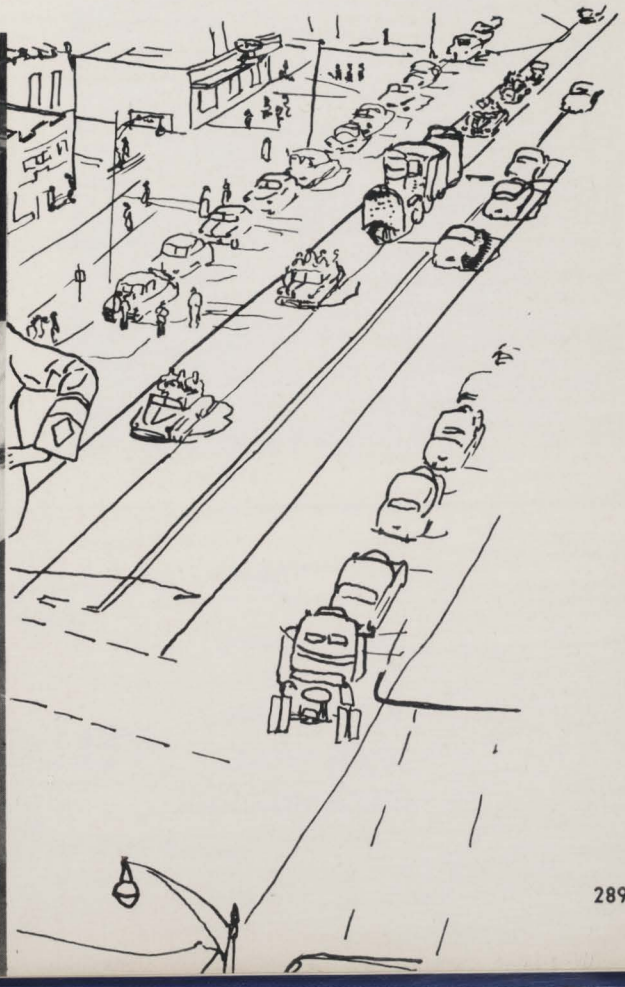

F. H. Pottinger

Compliments of
JOHN H. PICKETT
General Agent

THE FIDELITY MUTUAL
LIFE INSURANCE COMPANY

Philadelphia, Pa.

"Originator — Income for Life Plan"

Inquiries given special attention

OFFICE 733 STARKS BUILDING

Louisville, Kentucky Phone CLay 5329

O. R. Walker

You can count on
Standard Oil Products
for dependable quality
and Standard Oil dealers
for dependable service.

STANDARD

STANDARD OIL COMPANY

(Kentucky)

Got a Date?
Call
YELLOW CAB
JA-2121

China

Crystal

Silver

Almost every bride
has registered at

Dolfinger's

Starks Building

Since 1863

ST. MATTHEWS

TRUE SUCCESS

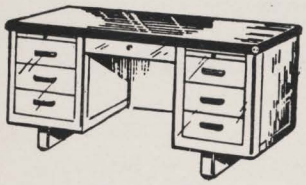

in retailing has
its foundation only
on genuine values.

Year In and Year Out You'll
find "TOP - VALUES" in . . .

OFFICE FURNISHINGS
AND
OFFICE SUPPLIES

At our 4 Kentucky Stores

OFFICE EQUIPMENT CO.

Incorporated — Established 1907

LEXINGTON
128 W. Short
Tel. 2-3244

OWENSBORO
305 Frederica St.
Tel. 4-1426

LOUISVILLE
119 So. Fourth
WA-5161

PADUCAH
110 No. 7th
Tel. 2-0911

FISHER-KLOSTERMAN, INC.

2901 - 2909 MAGAZINE STREET — LOUISVILLE 10, KY.

VENTILATING
DUCT WORK
BREECHINGS

DUST CONTROL
BLOW PIPING
JUNCTION BOXES

"Over 44 Years Experience At Your Service"

YOUR

UNIVERSITY OF LOUISVILLE

BOOK STORE

for

OFFICIAL
NEW & USED
TEXTBOOKS

"COMPLETE LINE OF SUPPLIES"

BASEMENT — GARDINER HALL

VISIT

YOUR CAMPUS SHOP

U of L

Gifts • Rings • Stationery • Souvenirs

ADJOINING THE BOOK STORE

Dine and Dance at

HENRY C. KORFHAGES

HILLBROOK TAVERN

Corner Brook and Hill Streets

MAgnolia 9117

Gold Room Open For
Banquets — Private Parties

STURGEON
Pest Control
INCORPORATED

612 E. Broadway Wabash 3341

Cottage or Mansion—
We Sell Your
Property Profitably!

No property is too large — or too small — to have the specialized, professional services of our entire sales staff. We are equally as aggressive and successful in the sale of older property as we are in the promotion and sale of new subdivision property. We get results.

Paul Semonin

COMPANY

Starks Building JAckson 2375

You're
Always
Welcome
at

KT's

Lexington Road at Grinstead Drive

Jack Crutcher's Orchestra

2832 Regan Road BElmont 2130

Serta

PERFECT SLEEPER TUFTLESS

Innerspring mattress and box spring

Serving Greater Louisville Business Houses For Over 40 Years

Five Phones — WAbash 1212

126 So. 4th St.

also

FRIDEN CALCULATORS

108 S. 4th Typewriter Rentals MA 5854

"GOOD LUCK" from

Howard C. Mayberry

PORTRAIT STUDIO

Portrait Specialists
Wedding Portraits
Candid Photography
Of Weddings,
Babies, Parties
and Celebrations

We Also Specialize In
Panchromatic Make-Up
Baby Portraits
Studio and Home Portraits
Direct Color Photography

YOUR 1954 THOROUGHBRED PHOTOGRAPHER

3400 W. Broadway RA-9623

Louisville, Kentucky

BUY ONCE BUY RIGHT *buy* S.S.WHITE

TO INFLUENCE PATIENTS AND WIN SUCCESS–

Think high class • **BE** high class
Think modern • **BE** modern
Think progress • **BE** progressive
Think success • **BE** a success

S. S. WHITE "AIRDENT" UNIT • MASTER UNIT • MOTOR CHAIR

See your local dealer or write us for information about the S. S. White Free Office Planning Service and Convenient Payment Terms.

THE S. S. WHITE DENTAL MFG. CO., 211 So. 12th Street, Phila. 5, Pa.

Think–AND YOU WILL **BUY ONCE ★ BUY RIGHT ★ BUY S.S. WHITE**

We Have Enjoyed Serving Our Fine Food
To U of L Students This Year
WELCOME BACK ANYTIME

Cottage Inn

Just A Short Drive East
On The Parkway . . . And Worth It!

Established 1932

TONY'S SUPER FLORISTS

404 E. Broadway
Phones JA-6343-6344-6345

LEO A. SELTZER, President

OSCAR SELTZER, Secretary-Treasurer

ARMORY

THE MADISON SQUARE GARDEN OF THE SOUTH
LOUISVILLE, KY.

Operated by LEO A. SELTZER ENTERPRISES, INC
6th and Walnut
U. of L.'s Home Floor

Herman J. Penn, General Manager

Phone CLay 2768

W. J. GUTERMUTH
Vice President

J. W. GUTERMUTH
President and General Manager

J. W. GUTERMUTH, JR.
Secretary and Treasurer

HIGHLAND CONSTRUCTION COMPANY

INCORPORATED

Contractors • Road Construction • Excavating

Moving the earth since 1914

P. O. Box 31

MAgnolia 6100

4416 Poplar Level Road

Camp Taylor Station

Louisville 13, Kentucky

H. B. & W. decorations will help you beautify a room—or your entire home

Rugs and Carpets • Wallpaper • Lamps • Pictures
Slipcovers • Draperies • Furniture • Mirrors
Window Shades • Venetian Blinds • Linoleum

Hubbuch Bros. & Wellendorff

One Location — 310-12 W. Walnut

Yes, It's All Yours

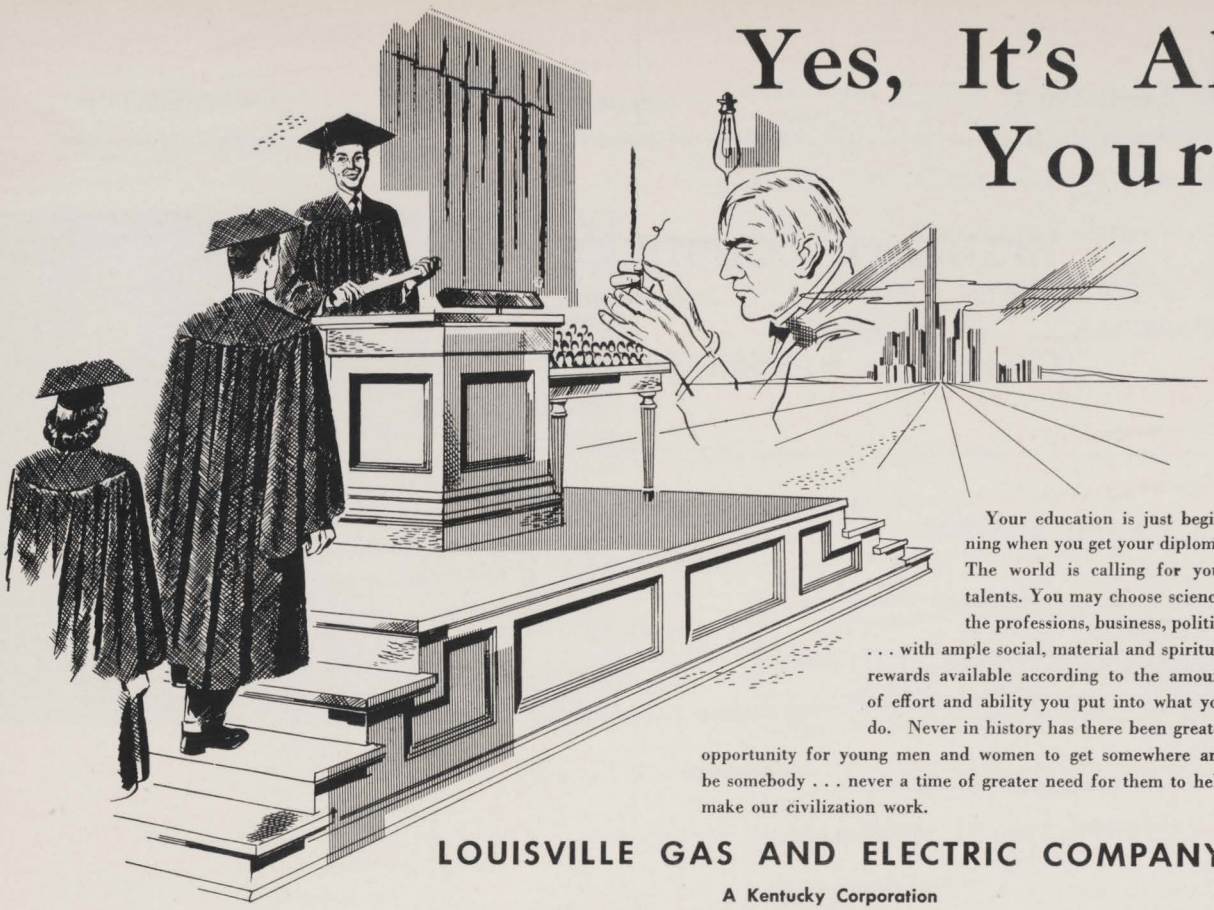

Your education is just beginning when you get your diploma. The world is calling for your talents. You may choose science, the professions, business, politics . . . with ample social, material and spiritual rewards available according to the amount of effort and ability you put into what you do. Never in history has there been greater opportunity for young men and women to get somewhere and be somebody . . . never a time of greater need for them to help make our civilization work.

LOUISVILLE GAS AND ELECTRIC COMPANY

A Kentucky Corporation

Congratulations and Good Luck

to the

CLASSES OF FIFTY - FOUR

THE ALUMNI ASSOCIATION

University of Louisville

HAVE YOU INVESTIGATED

The tremendous opportunity for immediate income and a future career offered U. of L. students by the

Provident Mutual Life Insurance Company

OF PHILADELPHIA

Contact
LARRY CASSIDY, Manager
WAbash 0936
600 East Broadway Louisville, Kentucky

BEST WISHES
From
AL J. SCHNEIDER CO.
General Contractors

3720 So. Seventh Street

★

General
PRINTING
COMPANY

1625 South Fifth Street
CAlhoun 6277

★

Dine and Dance
at
Air Devil Inn
Fancy Sandwiches — Soft Drinks

GARDEN OPENING IN MAY
On Taylorsville Road At Bowman Field

The Colonel Says:

CONGRATULATIONS
and
BEST WISHES FOR SUCCESS
to the
CLASSES OF FIFTY-FOUR

LOUISVILLE
BASEBALL CLUB

"Your Neighbors Across The Parkway"

Let us solve your building problems

LUMBER
MILLWORK

PLAN BOOKS
BUILDING MATERIALS

HUGHES LUMBER COMPANY

CAlhoun 1433

Floyd at Eastern Parkway

PATRONS' PAGE

1954

Dr. Arthur Hurst
Dr. Dougal M. Dollar
Dr. Oscar O. Miller
Mr. Paul Robert Maclean
Mr. Simon Ades
Mr. George Garvin Brown
Dr. Silas H. Starr
Dr. Ellis S. Allen
Mr. Wilson W. Wyatt
Mrs. James M. Molloy
Roberstson Foundation
Mr. W. G. Vialette
Chi Omega Mothers' Club
Mr. Wathen R. Knebelkamp
Mr. Charles K. McClure
Dr. Alfred T. Wagner
Mr. Dann C. Byck
Mr. Robert F. Schuhmann
Sigma Kappa Mothers' Club
Mr. Henry Y. Offutt, Jr.
Mr. Edward J. Miller
Mr. Eli H. Brown, III
Mr. Rogers C. B. Morton
Mr. Wilson W. Wyatt
Miss Adele Brandeis
Dr. Oscar O. Miller
Mr. Robert T. Burke, Jr.
Mr. Lee P. Miller
Mr. Willis G. Violette
Mr. William G. Frederick
Mr. J. McFerran Barr
Mr. Frank H. Breslin
Dr. E. L. Henderson
Mr. R. P. Hobson
Mr. James A. Means
Mr. Earl R. Muir
Mr. Sidney Rosenblum
Phi Kappa Tau Mothers' Club
Mr. Saul B. Ades
Mr. George O. Boomer
Mr. Lewis W. Cole
Mr. Joshua B. Everett
Mr. Charles P. Farnsley
Mr. J. Fred Miles
Mr. Jess M. Robbins, Sr.
Mr. Earl O'Bannon, Sr.
Mr. Fred Katzman
Mr. Barry Bingham
Mr. Gustav A. Heuser
Mr. Don Hill
Mr. Benjamin G. Robertson
Mr. Noel Rush
Mr. George E. Gans
Mr. Milton S. Trost
Mr. Henry M. McClaskey, Sr.
Mr. Cyril J. Deutch
Mr. E. O. Mershon, Jr.
Mr. Thomas A. Ballantine
Mr. Charles N. Bensinger
Mr. George Eady
Mr. Victor A. Sholis
Mr. Luther R. Stein
Mr. Wilton H. Terstegge
Mr. Charlie Vettiner
Mr. Lucian Yann
Mr. Edward Ahrens
Mr. Fred L. Almstedt
Dr. Wm. R. Atkins
Mr. R. Lee Blackwell
Mr. J. Graham Brown
Mr. George Buechel
Mr. Dan Carrell
Mr. Archie P. Cochran
Mr. Almond Cooke
Delta Upsilon Mothers' Club
Mr. L. G. "Pete" Droppelman
Mr. George E. Egger
Mrs. Eugene F. Farmer
Mr. Leo G. Goss
Mr. James W. Henning
Mr. Peter K. Hollenbach
Mr. Bruce Hoblitzell
Dr. Franklin Jelsma
Mr. Harold F. Johnson
Mr. T. J. "Tony" Ladenwich
Mr. Henry M. McClaskey, Jr.
Mr. R. B. McDowell
Mr. Douglas McKellar
Mr. Harry McTigue
Mr. Charles G. Middleton
Mr. W. A. Moore
Mr. T. Byrns Morgan
Mr. E. J. O'Brien, Jr.
Mr. Alex Galt Robinson
Ernest H. Speckman, Sr.
Mr. Paul Tafel
Donald Q. Taylor
Mr. Prentiss M. Terry
Mr. Lee B. Thomas
Mr. Clifford C. Vatter, Sr.
Mr. Ernest L. Vogt
Mr. J. L. Willenbrink
Mr. John L. Wrege, Sr.
Mr. Frederick J. Johnson
Mr. Beman L. Shamburger
Dr. Gradie Rowntree
Mr. Maurice W. Archer
Mr. Lou Zimlich
Mr. Donald L. McKay
Mr. Ralph L. Dupps
Mr. Joseph F. Fowler

Sealtest

THE NAME THAT
GUARANTEES HIGHEST
QUALITY
in
Dairy
Products

EWING - VON ALLMEN DAIRY COMPANY
431 West Oak Street

W. E. "RED" DAVIS
JOHN HANCOCK
MUTUAL
LIFE INSURANCE COMPANY
507 Marion E. Taylor Bldg.
LOUISVILLE, KENTUCKY
It has been a pleasure working with you
BEST of LUCK

EVERYONE ENJOYS
Gordon's
MAGIC - PAK
Potato Chips
CA-6591

Dine at
AIR CONDITIONED
Hollywood
Steak House

- Plenty of Parking Space
- Open 24 Hours
- Third at Avery

A COMPLETE INSTITUTION

FOR SERVING THE DENTAL PROFESSION

Also a Branch at the

DENTAL SCHOOL

Brook and Broadway

MR. J. RAY KENNEDY

In Charge, Who Will Always Be Glad

to Assist You in Every Way

T. M. CRUTCHER DENTAL DEPOT

Incorporated

640 SOUTH 3RD STREET LOUISVILLE, KY.

Swim and Play

at

LIGHT HOUSE LAKE

GARDINER LANE

City Busses Take You There

WOOD-MOSAIC CO.

Domestic and Foreign

VENEER

HARDWOOD LUMBER

FLOORING

In Your Neighborhood

LLEWELLYN'S

Launderers—Dry Cleaners

1529 So. Third St.

CORNER GAULBERT

CAlhoun 2515

Compliments of

Jess

Ozzie

A *Taylor-made* YEARBOOK

TAYLOR YEARBOOK COMPANY-DAL